



# K92

MINING INC.

## Growing Production & Transformative Discoveries

INVESTOR PRESENTATION • January 2025

K1 Vein, Kora Deposit  
Kainantu Gold Mine  
Papua New Guinea



# Forward-Looking and Cautionary Statements

This Presentation is being provided for information purposes only and does not constitute or form part of, and should not be construed as, an offer or invitation to sell or any solicitation of any offer to purchase or subscribe for any securities of K92 Mining Inc. (the “Company” or “K92”) in Canada, the United States or any other jurisdiction. Trading in the securities of the Company should be considered highly speculative.

## CAUTIONARY STATEMENT REGARDING FORWARD LOOKING INFORMATION

Certain statements, beliefs and opinions in this presentation, including any information relating to K92’s future financial or operating performance contained in text, graphs, tables and charts are “forward looking” under applicable Canadian legislation, which reflect the Company’s current expectations and projections about future events. Forward-looking statements are generally identified by the use of terminology such as “plans”, “expects”, “is expected”, “budget”, “scheduled”, “targeted”, “estimates”, “forecasts”, “intends”, “anticipates”, “projects”, “potential”, “believes” or variations of such words and phrases or statements that certain actions, events or results “may”, “could”, “would”, “should”, “might” or “will be taken”, “occur” or “be achieved” or the negative connotation of such terms.

Forward-looking statements are based on estimates and assumptions as of the date of this presentation regarding K92’s future financial or operating performance that, while considered reasonable, are subject to known and unknown risks, uncertainties, and other factors which may cause the actual results and future events to differ materially from those expressed or implied and which are beyond the Company’s ability to control or predict. Forward-looking statements contained in this presentation regarding past trends or activities should not be taken as a representation that such trends or activities will continue in the future and are not guarantees of future performance. All statements regarding: the realization of the preliminary economic assessment (PEA), the definitive feasibility study (DFS), the 2022 Integrated Development Plan (IDP) and the 2024 Integrated Development Plan (IDP) of the Kainantu Gold Mine; expectations of future cash flows; expectations of future production results; expected success of the proposed plant expansions; the generation of further drilling results; potential expansion of resources or reserves are forward-looking and may or may not occur. Information contained herein is based on certain factors and assumptions including: there being no significant disruptions affecting the Company’s operations; political and legal developments in Papua New Guinea being consistent with the Company’s current expectations; the accuracy of K92’s mineral reserve and mineral resource estimates; exchange rates between the Canadian dollar, U.S. dollar, and the Papua New Guinea Kina being consistent with current levels; prices for key supplies being consistent with expected levels; equipment, labour and materials costs increasing on a basis consistent with K92’s expectations; all required permits, licenses and authorizations being obtained from the relevant governments and other relevant stakeholders within the expected timelines and the absence of material negative comments during the applicable regulatory processes; the market price of the Company’s securities; metal price; taxation; the estimation, timing and amount of future exploration and development; capital and operating costs; the availability of financing; the receipt of necessary regulatory approvals; environmental risks; title disputes; failure of plant, equipment or processes to operate as anticipated; accidents; labour disputes; claims and limitations on insurance coverage and other risks of the mining industry. In addition, there are risks and hazards associated with the business of mineral exploration, development and mining, including environmental events and hazards, industrial accidents, unusual or unexpected formations, pressures, cave-ins, and flooding and gold bullion losses, and the risk of inadequate insurance or inability to obtain insurance to cover these risks. Risks and certain other material assumptions regarding such forward-looking statements are discussed in K92’s annual information form, annual management’s discussion and analysis (“MD&A”), and annual financial statements filed on SEDAR+ at [www.sedarplus.ca](http://www.sedarplus.ca).

Accordingly, all of the forward-looking statements contained herein are qualified by these cautionary statements. K92 expressly disclaims any intention or obligation to update or revise any forward-looking statements whether as a result of new information, events or otherwise, except in accordance with applicable securities laws. No person should place undue reliance on forward-looking statements, which speak only as of the date of this presentation.

## NON-IFRS MEASURES

This presentation includes certain terms or performance measures commonly used in the mining industry that are not defined under International Financial Reporting Standards (“IFRS”), including “cash operating costs”, “earnings before interest, taxes, depreciation and amortization” (“EBITDA”), and “all-in sustaining costs” (“AISC”). Non-IFRS measures do not have any standardized meaning prescribed under IFRS, and therefore they may not be comparable to similar measures employed by other companies. The data presented is intended to provide additional information and should not be considered in isolation or as a substitute for measures of performance prepared in accordance with IFRS and should be read in conjunction with K92’s consolidated financial statements. Readers should refer to K92’s MD&A under the heading “Non-IFRS Performance Measures”, available on SEDAR+ and K92’s website, for a more detailed discussion of how the Company calculates such measures and a reconciliation of certain measures to IFRS terms.

## CAUTIONARY NOTE TO U.S. READERS CONCERNING ESTIMATES OF MINERAL RESERVES AND MINERAL RESOURCES

Information concerning the properties and operations of K92 has been prepared in accordance with Canadian standards under applicable Canadian securities laws and may not be comparable to similar information for United States companies. The terms “Mineral Resource”, “Measured Mineral Resource”, “Indicated Mineral Resource” and “Inferred Mineral Resource” used in this presentation are Canadian mining terms as defined in the Definition Standards for Mineral Resources and Mineral Reserves adopted by the Canadian Institute of Mining, Metallurgy and Petroleum (“CIM”) on May 10, 2014, and incorporated by reference in National Instrument 43-101 – *Standards of Disclosure for Mineral Projects* (“NI 43-101”). While the terms “Mineral Resource”, “Measured Mineral Resource”, “Indicated Mineral Resource” and “Inferred Mineral Resource” are recognized and required by Canadian securities regulations, they are not defined terms under standards of the United States Securities and Exchange Commission (“SEC”). As such, certain information contained in this presentation concerning descriptions of mineralization and resources under Canadian standards is not comparable to similar information made public by United States companies subject to the reporting and disclosure requirements of the SEC. An “Inferred Mineral Resource” has a great amount of uncertainty as to its existence and as to its economic and legal feasibility. Under Canadian rules, estimates of Inferred Mineral Resources may not form the basis of feasibility or pre-feasibility studies. It cannot be assumed that all or any part of an “Inferred Mineral Resource” will ever be upgraded to a higher confidence category through additional exploration drilling and technical evaluation. Readers are cautioned not to assume that all or any part of an “Inferred Mineral Resource” exists or is economically or legally mineable. Under United States standards, mineralization may not be classified as a “Reserve” unless the determination has been made that the mineralization could be economically and legally produced or extracted at the time the Reserve estimation is made. Readers are cautioned not to assume that all or any part of the Measured or Indicated Mineral Resources will ever be converted into Mineral Reserves. In addition, the definitions of “Proven Mineral Reserves” and “Probable Mineral Reserves” under CIM standards differ from the standards of the SEC. Historical results or feasibility models presented herein are not guarantees or expectations of future performance.

**QUALIFIED PERSON:** The scientific and technical information contained herein has been reviewed and approved by Mr. Andrew Kohler, PGeo, K92’s Mine Geology Manager and Mine Exploration Manager, and a Qualified Person as defined by NI 43-101.

**NI 43-101** – The 2022 Integrated Mine Plan that includes the previous PEA and DFS Cases and previous resource estimates are based on a technical report titled, “Independent Technical Report, Kainantu Gold Mine Integrated Development Plan, Kainantu Project, Papua New Guinea,” with an effective date of January 1, 2022. Readers are encouraged to review the full text of the technical report, which is available on K92’s website and under the Company’s profile on SEDAR+.

# K92 Mining – A Unique Opportunity

## ✓ Rapid Fully Funded Production Growth

- Stage 2 expansion completed in late 3Q 2021 to 400,000 tpa
- Stage 2A expansion final plant commissioning completed in May/2023 to 500,000 tpa (plant exceeding design, capable of operating at +600,000 tpa)
- Stage 3 expansion DFS run-rate of 303koz AuEq pa, Stage 4 expansion PEA run-rate of 414koz AuEq pa (485 koz AuEq peak yr) as per Updated Integrated Development Plan (“IDP”)

## ✓ Significant Resource Growth

- +1,108% M&I & +781% inferred resource growth from YE17 to 4Q 2023
- Extensive near-resource growth potential via strike and depth extensions plus nearby high-priority vein and porphyry targets – up to 11 rigs operating

## ✓ Large, High-Grade Tier 1 Asset Resource

## ✓ High-Grade, Low Cost Underground Mine

- ~11g/t AuEq since commercial production
- 2024 Outlook \$1,440-\$1,540/oz (temporary increase due to Stage 3 & 4 Expansion capex & accelerated operating development)

## ✓ Large ~830km<sup>2</sup> land package in ‘Elephant Country’

- Highly prospective vein & porphyry targets – Drilling underway
- High grade Arakompa deposit being drilled by up to 4 rigs (from 1 rig in January)

## ✓ Experienced Team with a Proven Track Record

### AuEq Production & Outlook

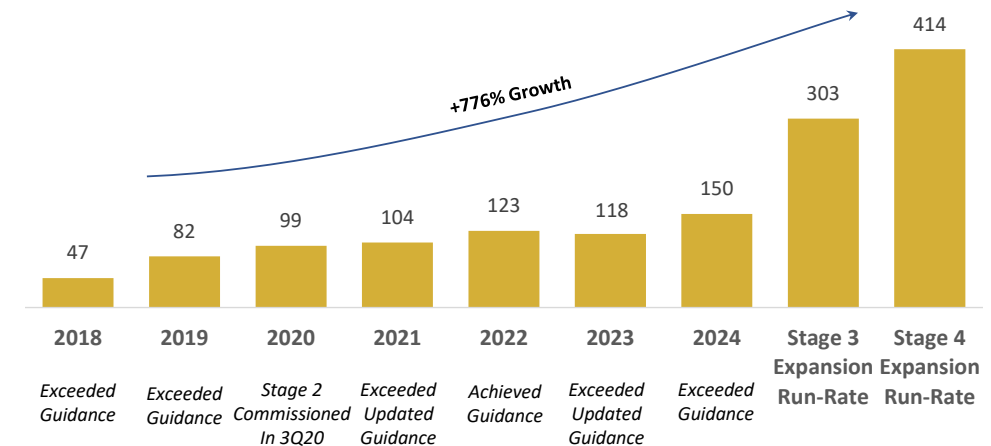

### Kainantu Resource Growth (moz AuEq)

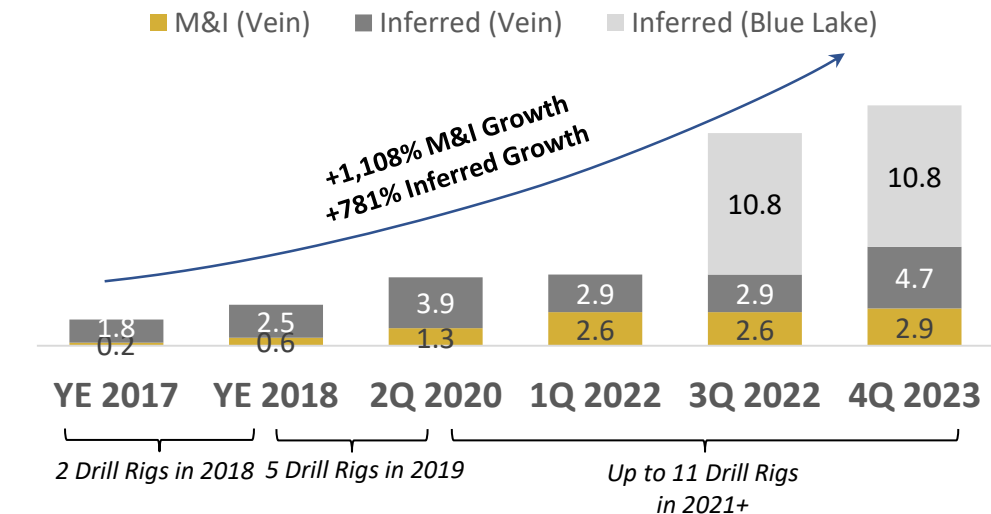

# Corporate Structure

	May 25th, 2016
Symbol	TSX: KNT, OTCQX: KNTNF, Germany: 92K
Avg Daily Volume (12m avg)	0.7 million
<b>Capital Structure (as at Sept/30/2024)</b>	
Common Shares Issued	237.6m
Options	4.7m at C\$6.70 (avg)
Fully Diluted	246.1m
Cash (US\$m)	\$120m
Restricted Cash (US\$m)	\$20m
Debt (US\$m)	\$60m
Additional Liquidity via Credit Facilities Remaining (US\$m)	Up to \$90m

## Analyst Coverage

Michael Gray	agentis CAPITAL
Andrew Mikitchook	BMO Capital Markets
Peter Bell	cg/Canaccord Genuity
Varun Arora	CLARUS SECURITIES INC.
Nic Dion	CORMARK SECURITIES INC.
Analyst Transition	Desjardins
Don DeMarco	NATIONAL BANK OF CANADA FINANCIAL MARKETS
Craig Stanley	RAYMOND JAMES
Michael Siperco	RBC Capital Markets
Ovais Habib	Scotiabank
Stephen Sook	STIFEL GMP
Analyst Transition	TD Securities
Alex Terentiew	Ventum Financial

## Institutional shareholders include (and not limited to):

- AGF
- ALPS Advisors
- American Century
- Baker Steel
- Bastion Asset Management
- BC Investment Management
- Blackrock
- BMO
- CI Investments
- CIBC
- Connor, Clark & Lunn
- Desjardins
- Donald Smith & Co
- Earth Resource Investments
- Equinox Capital Partners
- Fidelity
- Franklin
- Fiera
- Gabelli
- Intact
- Ixios
- L1 Capital
- Mackenzie
- Manulife
- Ninety One
- Oppenheimer
- Palos
- Picton
- RBC
- Ross Beaty (private investor)
- Scotia Global Asset Management
- Sprott
- TD Asset Management
- US Global
- Van Eck
- Zechner

KNT.TO K92 Mining Inc. TSE  
17-Jan-2025

KNT.TO (Weekly) 9.64  
Volume 2,504,231



Chart courtesy of [StockCharts.com](https://www.stockcharts.com)

**K92**  
MINING INC.

TSX: KNT  
OTCQX: KNTNF

Note 1: The restricted cash is in relation to a condition precedent in the Loan with Trafigura. All conditions precedent for the advance of US\$100 million have been satisfied, with the remaining conditions precedent for the additional US\$20 million satisfied subsequent to June 30, 2024. Restricted cash can become unrestricted beginning January 1, 2025.



# +5mozAuEq Resource, High-Grade Assets (N. America, Australia & Europe Primary Listing)

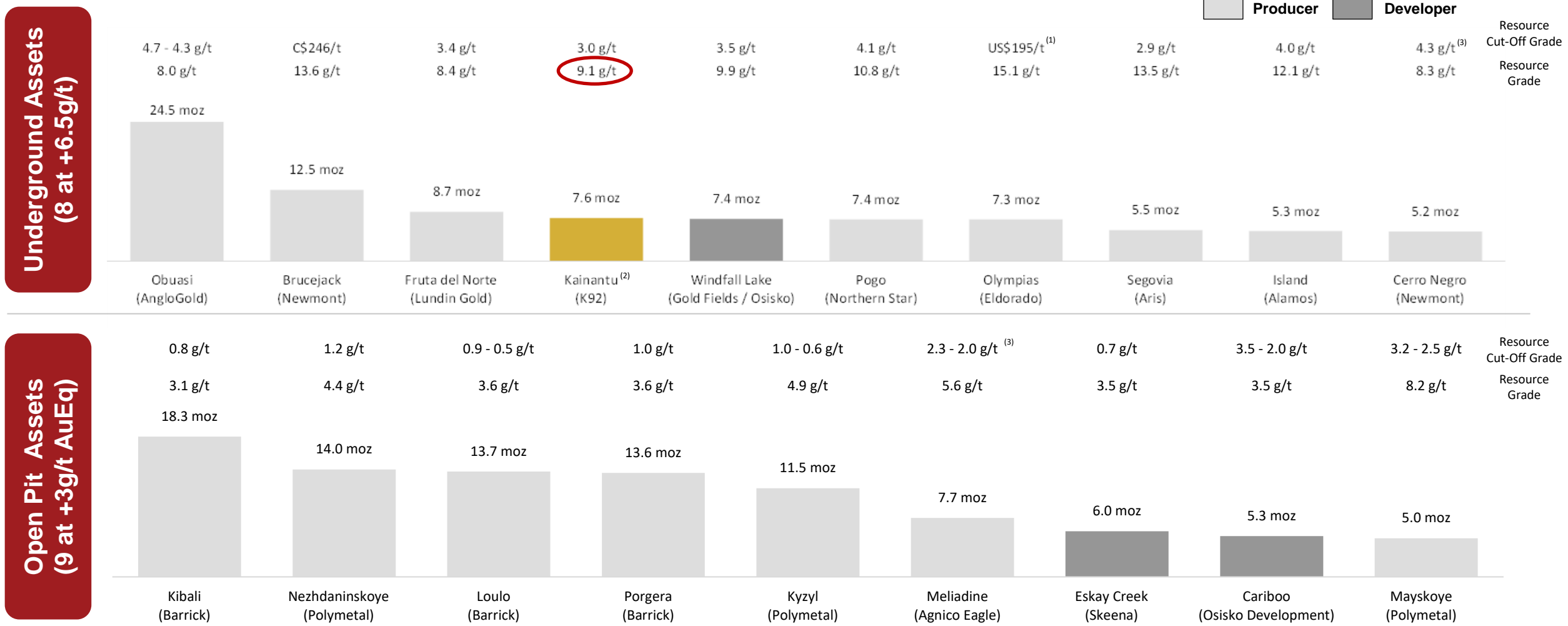

## +5mozAuEq, High-Grade Assets are Globally Scarce and Predominantly Held by Seniors

# Delivering Sustainable Value For the Prosperity of Papua New Guinea



At K92, we have a strong focus on the prosperity and development of PNG and our host communities through responsible mining practices.

## We are proud that we:

- Currently employ +1,900 people (employees & contractors) with ~94% of total workforce from PNG
- Operate a low-footprint underground mine with traditional tailings impoundment, no permanent surface waste rock facilities, and no cyanide used for processing
- Advance multiple long-term social and economic development initiatives in PNG including (but not limited to):
  - Creating business opportunities for landowner group via JVs with local businesses
  - Providing tertiary education scholarships
  - Developing skills through multiple MOAs with tertiary institutions
  - Investing in female empowerment programs
  - Delivering numerous local infrastructure and services development programs
- Are targeting a 30% reduction in GHG emissions by 2030 (against a business-as-usual forecast)

**K92 maintains a strong commitment to environmentally and socially responsible mining to deliver long-term, sustainable value to all its stakeholders.**



# 2030 GHG Emissions Reduction Target



40%

lower carbon intensity compared to global average

K92 has set a target to reduce Scope 1 and Scope 2 emissions by 25% on a business-as-usual basis by 2030

**Kainantu is already one of the lowest-emissions gold mines globally  
And we are committed to further improving our energy and GHG emissions profile**



# Delivering On Our 2030 GHG Emissions Reduction Target

Enhancing access to hydropower from the local grid, combined with other reduction measures, represents a clear pathway to improving our energy and GHG emissions profile and achieving our 2030 target



*Aerial of Yonki Dam reservoir, which is the primary source of hydroelectric power for the Ramu 1 power station in PNG, from which we source our grid electricity at Kainantu.*



# Kainantu Gold Mine – Location



**Lowlands PNG, 'Elephant Country' Geology and Excellent Infrastructure**  
**Nearby hydropower, highway, airstrip & port**

# Kainantu Mine Overview

## Kainantu Mine Key Facts

- Producing high-grade, underground mine
  - K92 restarted operation in Oct/2016
  - Fully mechanized
  - Employing +1,900 people, ~95% PNG nationals
- Mining Lease renewed (next renewal date June 2034)
- Located in Eastern Highlands Province, PNG
- ~830 km<sup>2</sup> Land Package – includes ~6 km<sup>2</sup> Mining Lease & Lease for Mining Purposes
- Stage 2A expansion final plant commissioning completed in May/2023 (plant exceeding 500 ktpa design, capable of operating at +600 ktpa)
  - 2-stage crush, ball milling, gravity, flotation
- Plant, tailings dam and infrastructure located in Markham Valley (lowlands)
- Sealed road from Port of Lae
- Hydro grid power (full standby diesel gen sets)
- Commercial airstrip

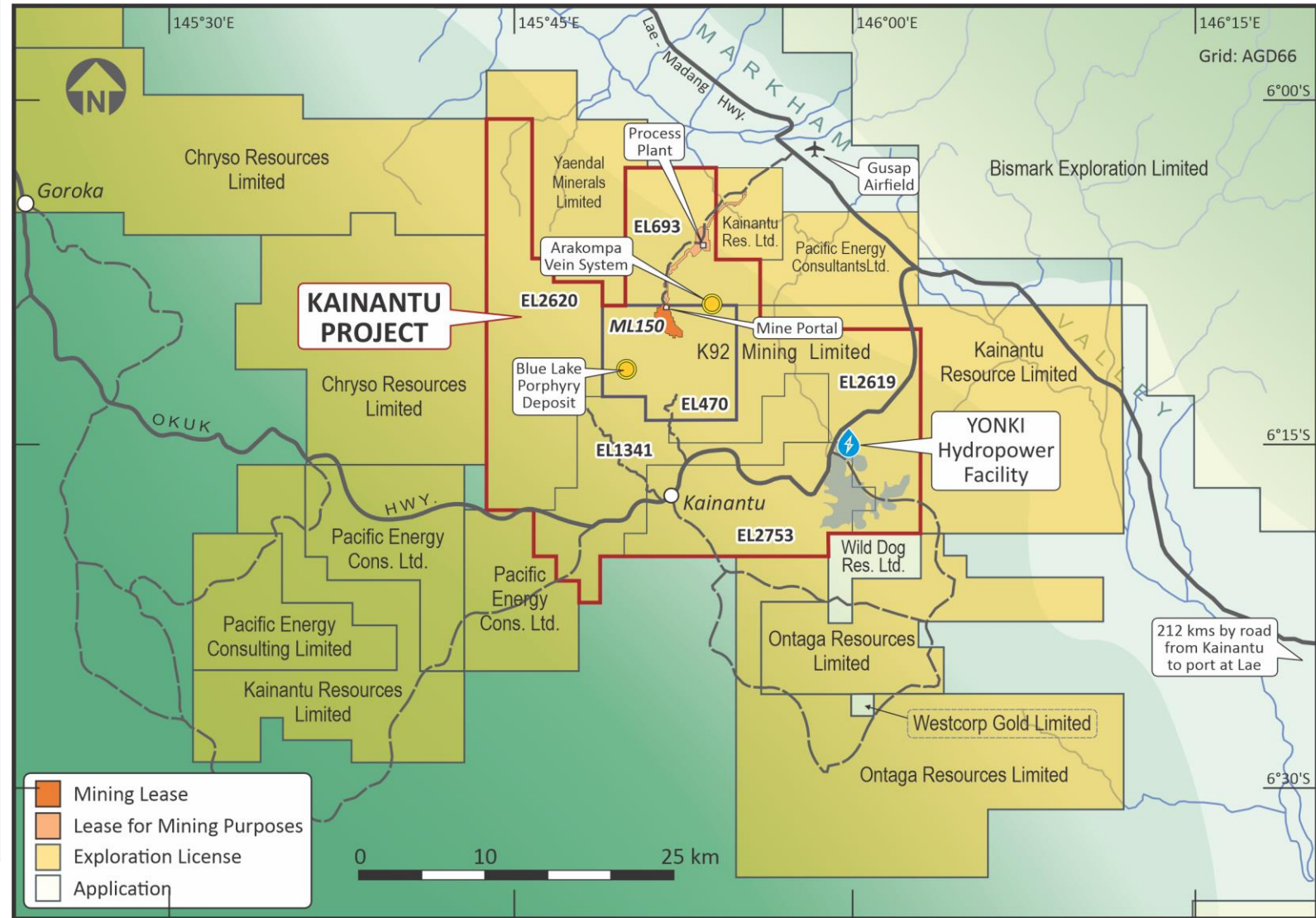



# Kainantu Mine Geology – May 2017 (Kora North Discovery)

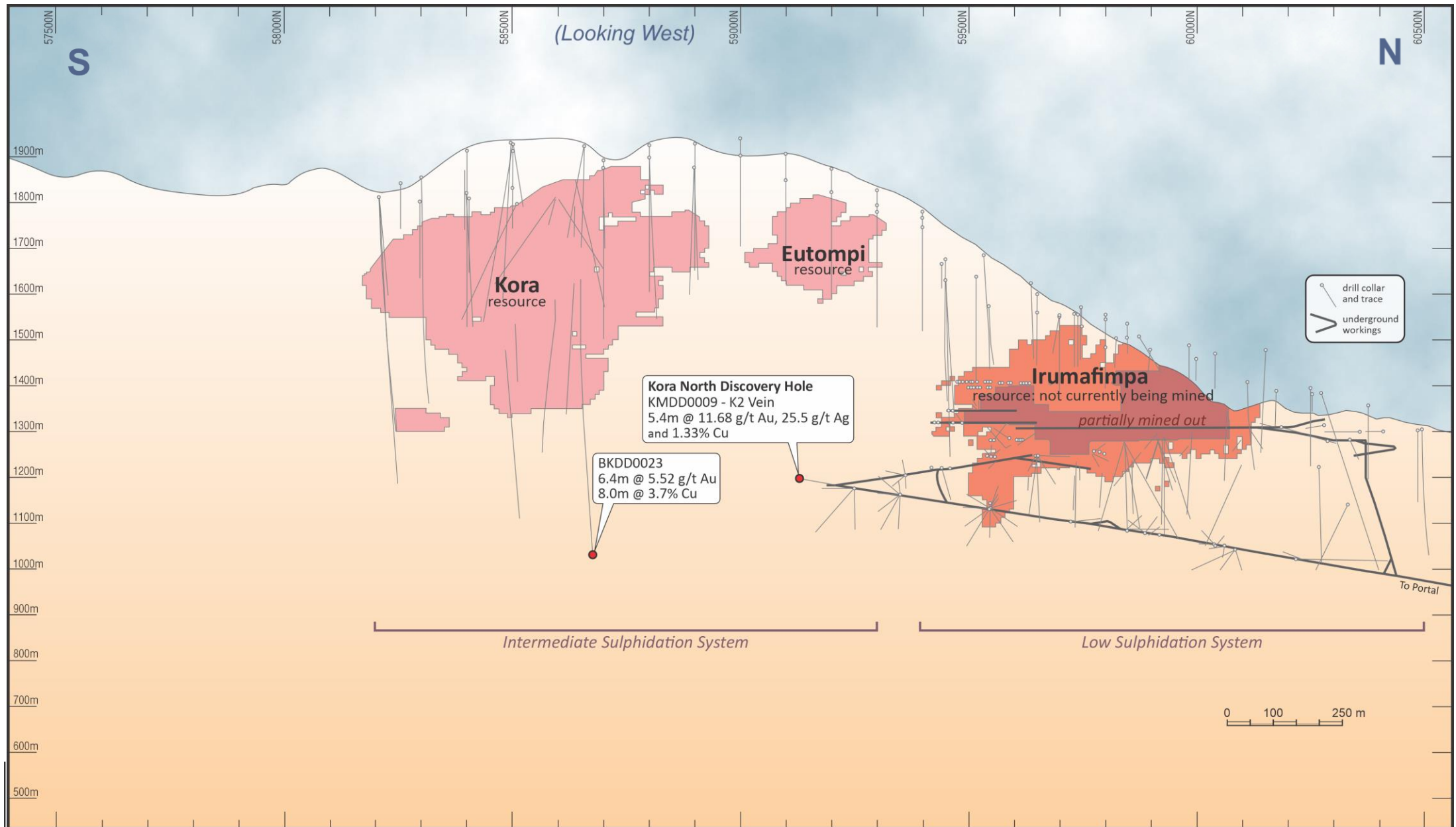

# Kora, Judd & Irumafimpa Deposit Long Section – Oct/2021 (Kora) / Dec/2021 (Judd)

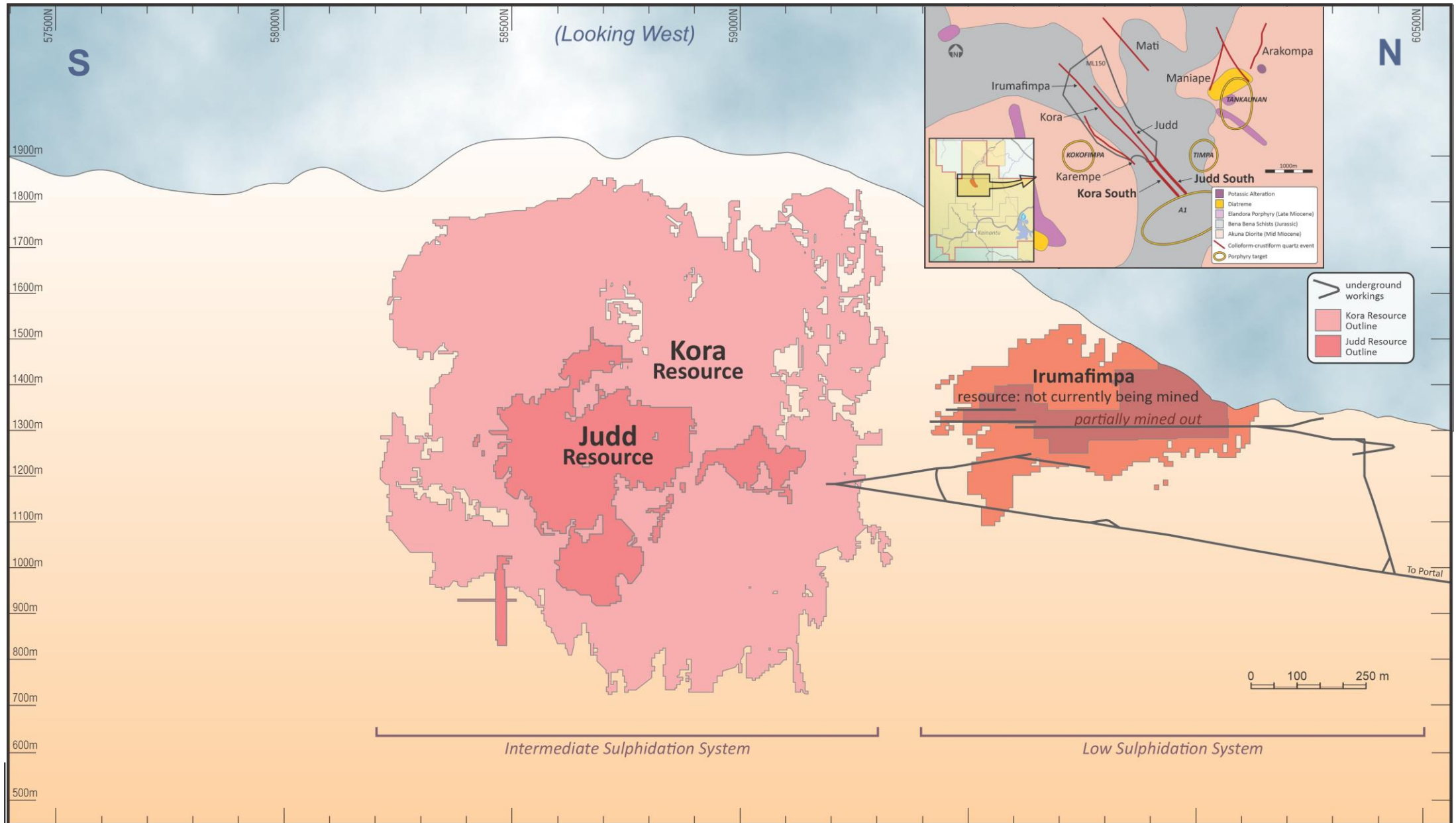



# Kora, Judd and Irumafimpa Deposit Long Section – September 2023

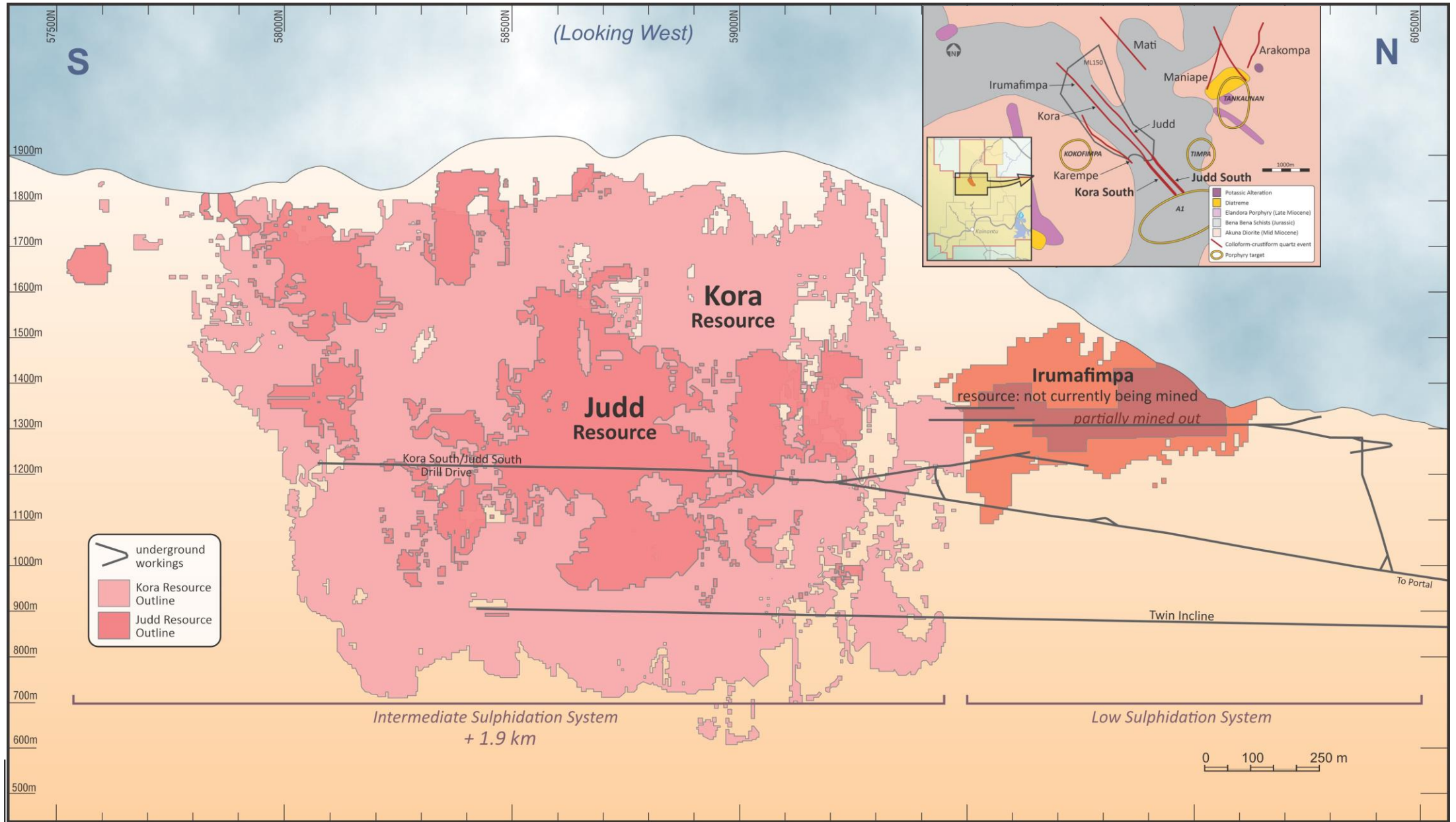

# Efficient and Systematic Exploration – Kora and Judd

## M&I – Kora and Judd (moz AuEq)

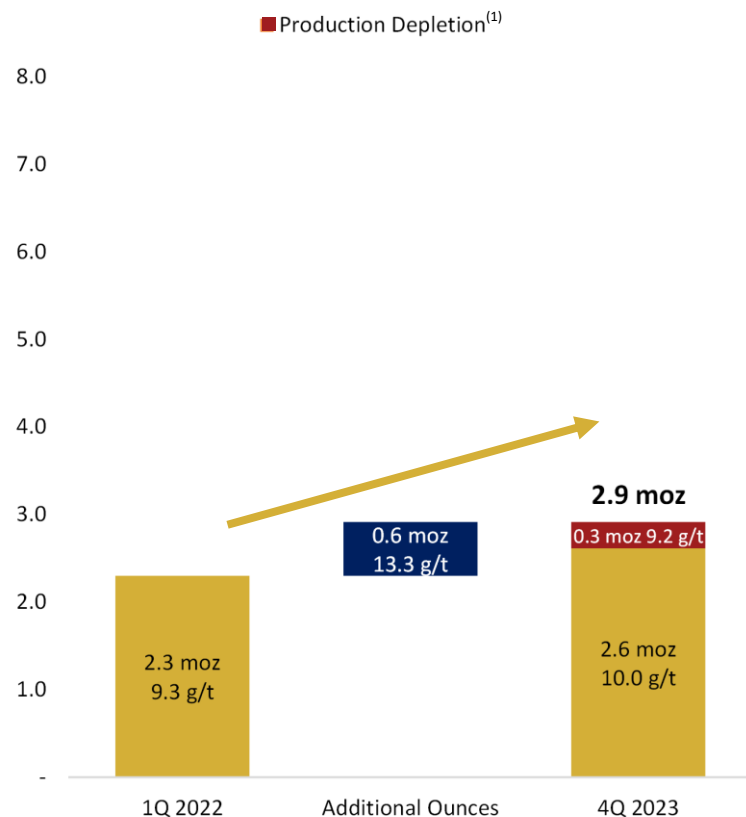

## Inferred – Kora and Judd (moz AuEq)

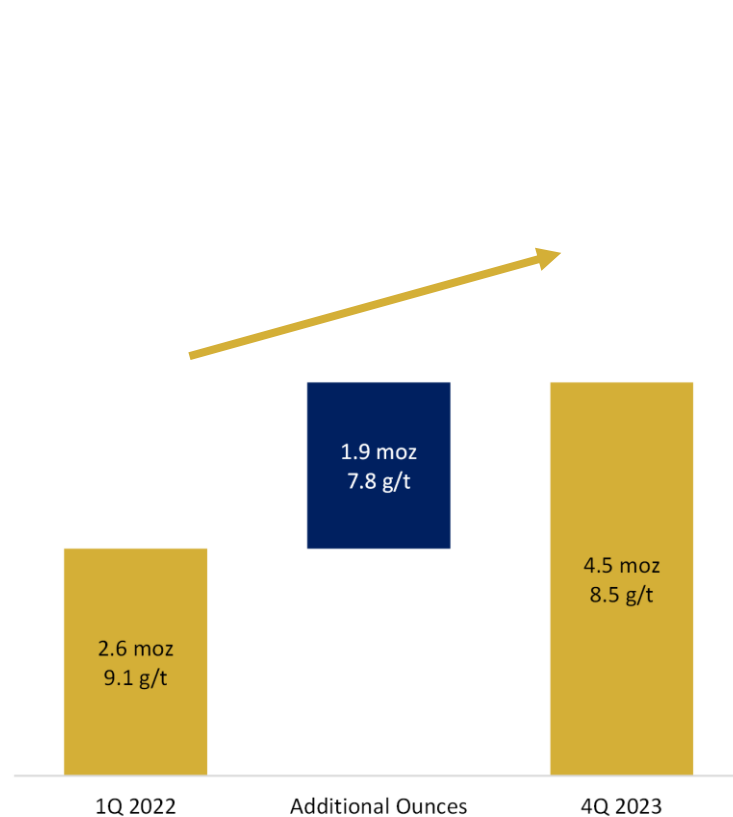

## Total – Kora and Judd (moz AuEq)

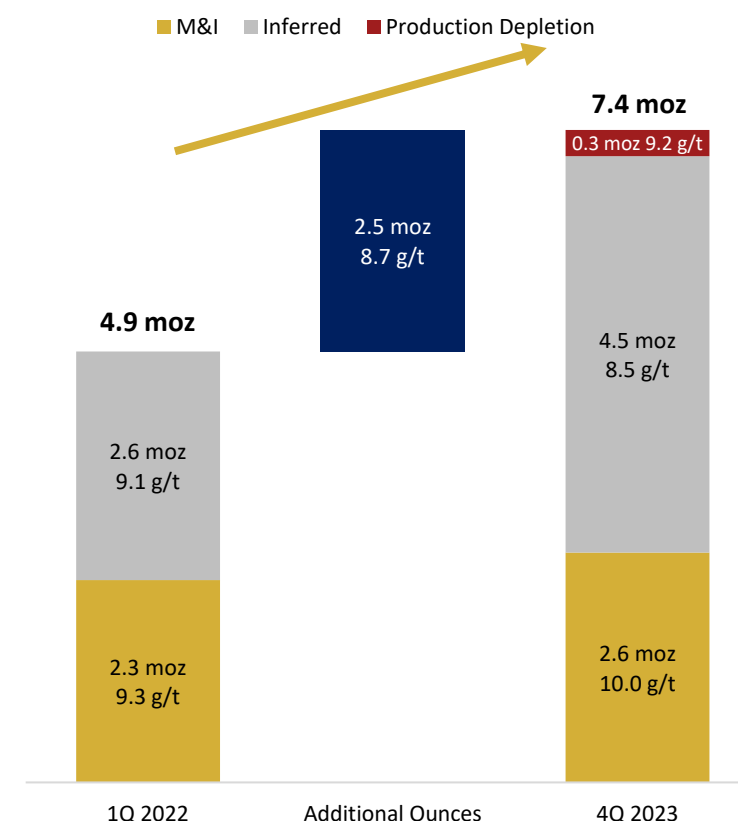

**K92 Has Successfully Executed on A Systematic Exploration Program  
Significantly Growing the Resource Base and Ramping Exploration  
While Keeping Discovery Costs Low at <US\$7.5/oz AuEq**



# Operational Performance – Since Commercial Production

## AuEq Production (koz), Cash Cost (\$/oz Au) and AISC (\$/oz Au)

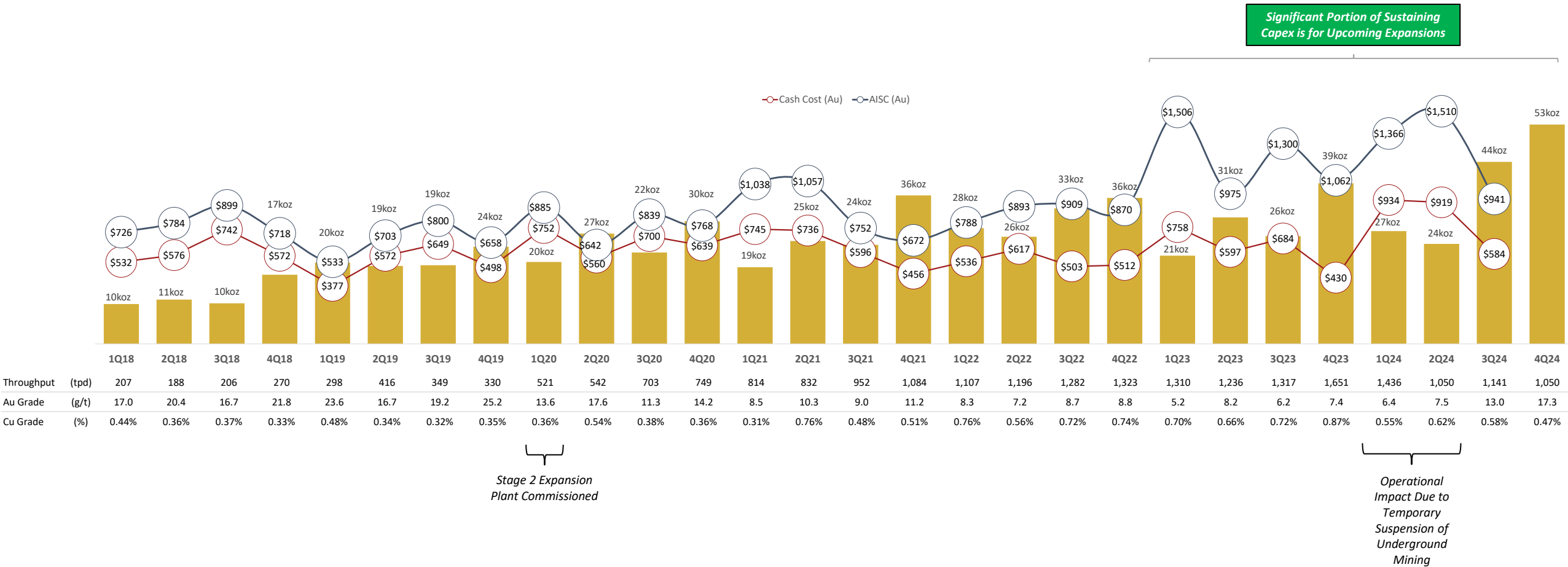

**Stage 2A Plant Expansion Commissioned in May/2023**  
**Major Sustaining Capex Investment is for Upcoming Expansions**

# Kainantu Mine Execution

## Total Ore Processed (kt)

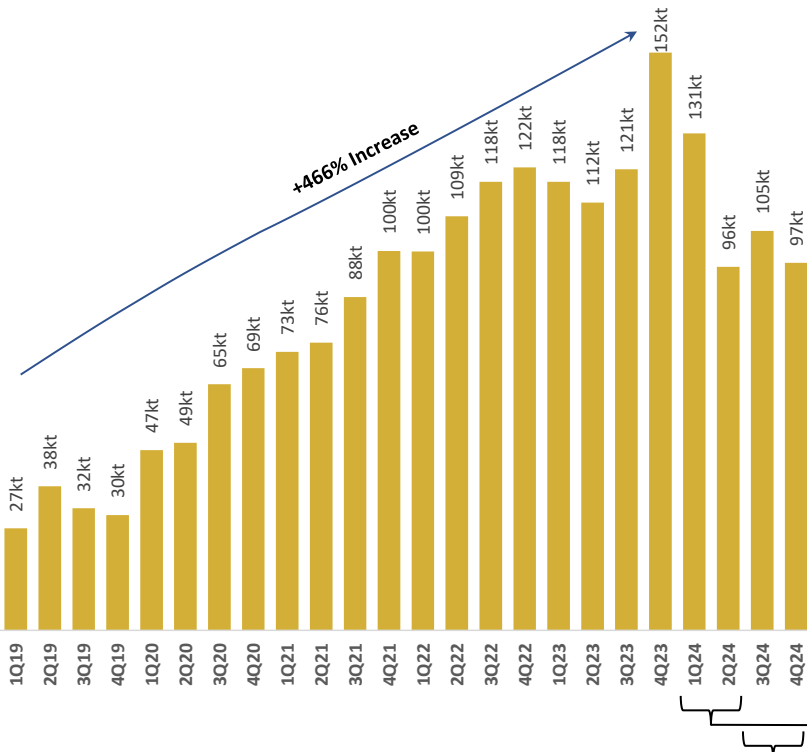

## Total Development (m)

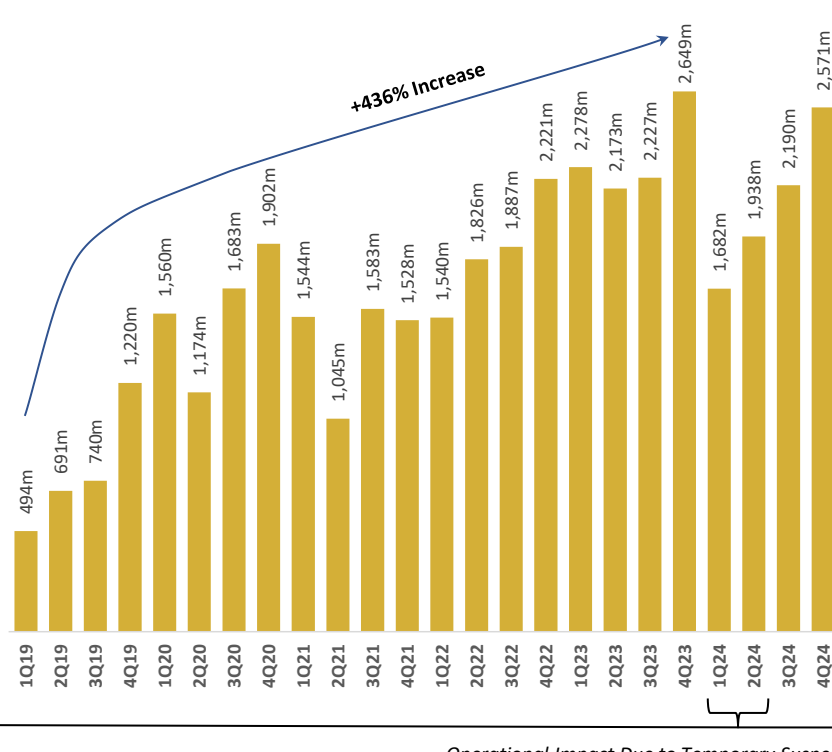

## Total Mined Material (kt)

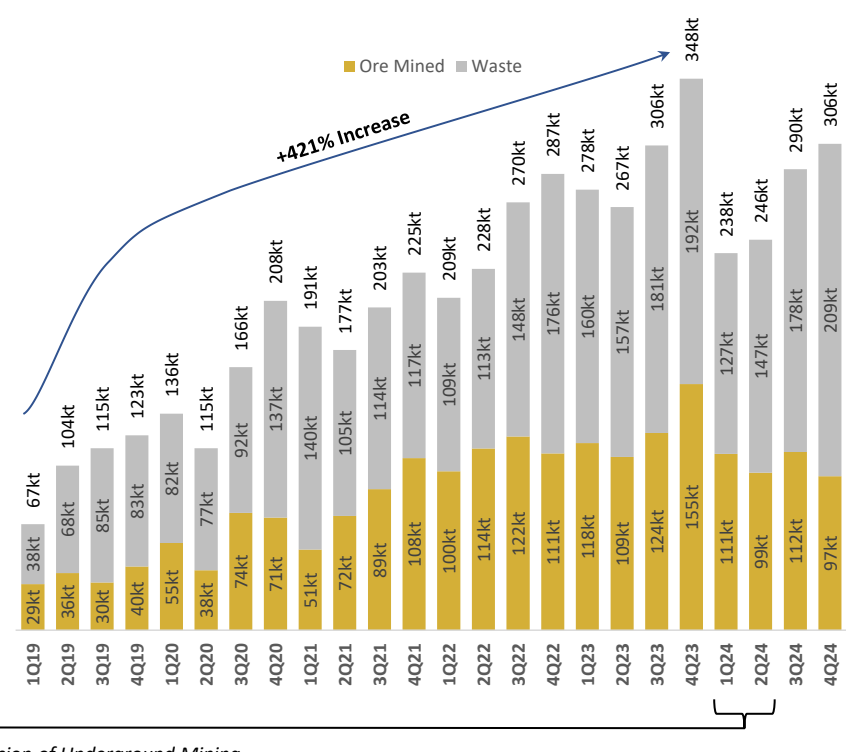

Throughput deliberately reduced to maximize recoveries at higher feed grade

Operational Impact Due to Temporary Suspension of Underground Mining

**Q4 throughput were deliberately reduced to optimize recoveries at a higher feed grade of 18.0 g/t AuEq**

**October achieved record monthly development of 904 m**

# Development Ramp-Up Key Enablers

Lateral Development Monthly Available Headings

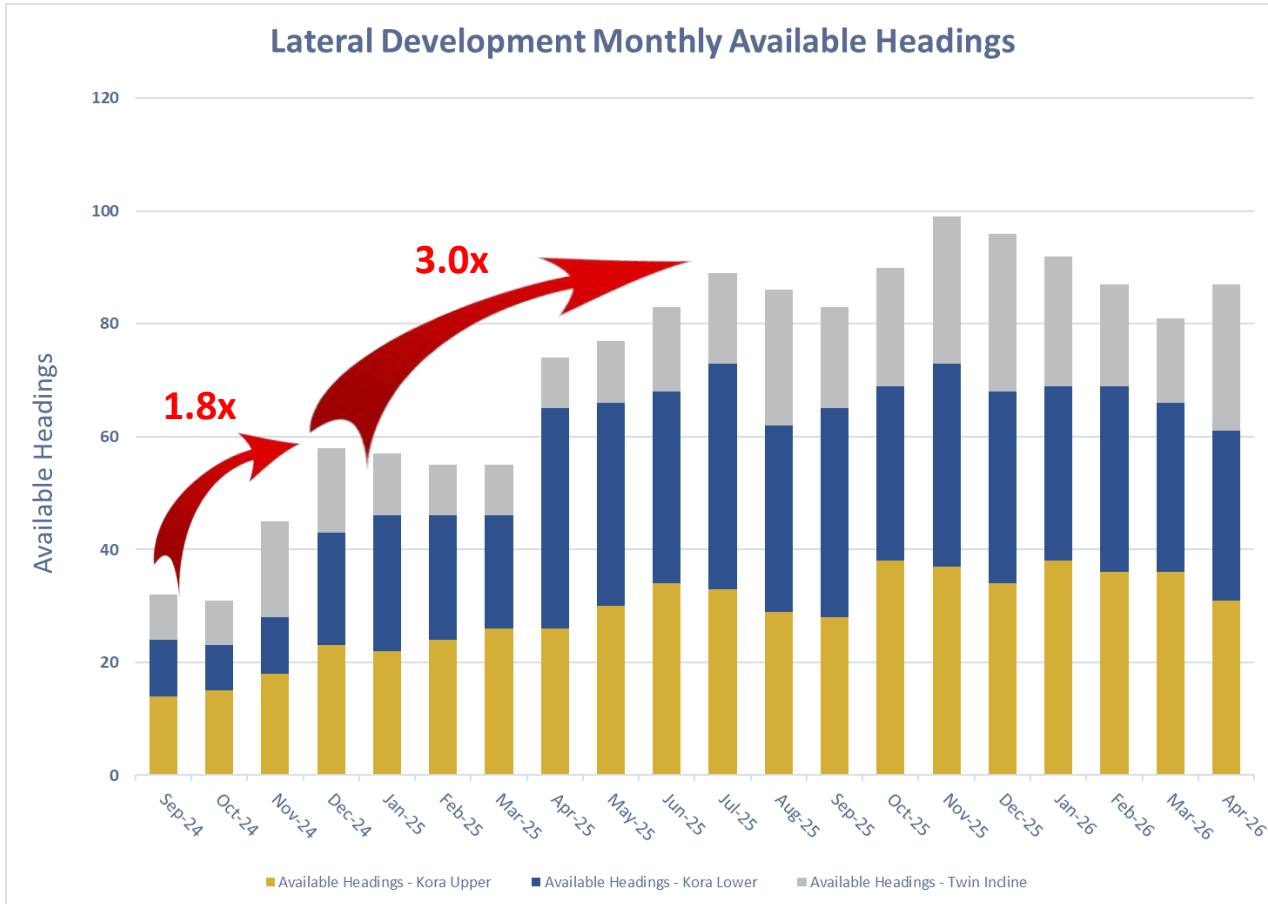

- 1.8x increase in number of available headings by Dec 2024 vs current
- 3.0x increase in number of available headings by July 2025 vs current
- **Significant increase in headings = significantly improved jumbo productivities.**

## Multiple Key Enablers To Increase Lateral Development:



**Power Upgrade**



**Interim Water Management Upgrade**

- Stage 1 Complete, Stage 2 Upgrade Underway (Targeting January Completion)



**Significant increase in number of available headings**

- Multi Heading Jumbos 250m/mo vs Single Heading 150m/mo



**Excess available Jumbos to mobilize UG on Demand**

- We have 8 Jumbos onsite with only 4 active + 2 spare operating



**High Speed Development Experts Hired**

- Recent onboarding of multiple high-speed development experts to manage development and drive productivity.



**Interim Ventilation Upgrade (Completed in January)**

- 30% increase in primary airflow



# Process Plant Achieved Stage 2A Expansion Throughput

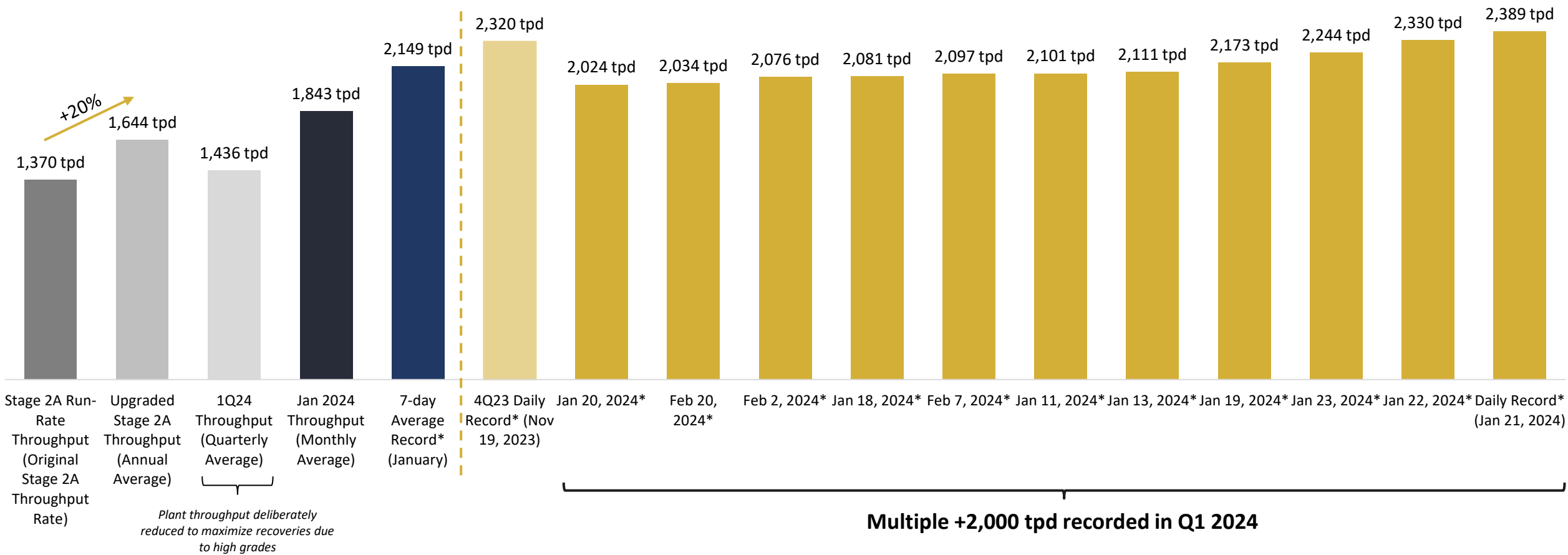

## Process Plant Continued To Show Increased Capacity in 2024

### Monthly Throughput Record Set in January Well Above Stage 2A Expansion Rate

# Strong Recoveries Exceeding Study Parameters

## Gold

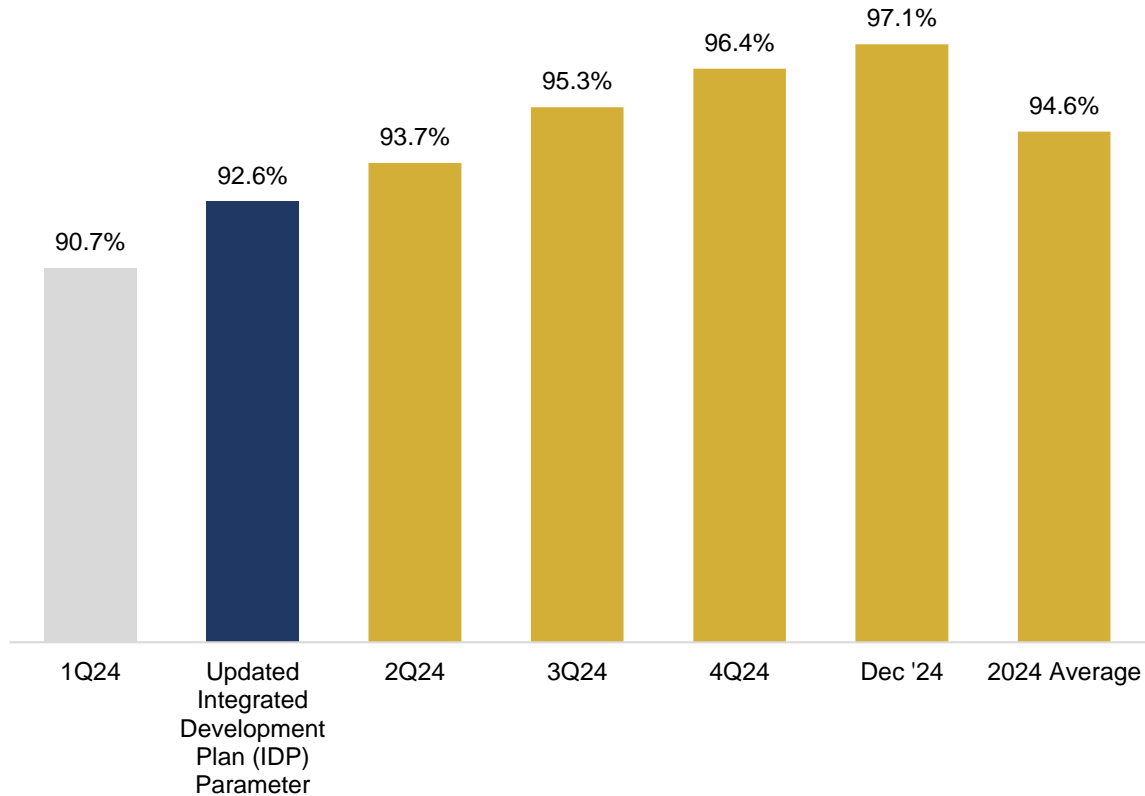

## Copper

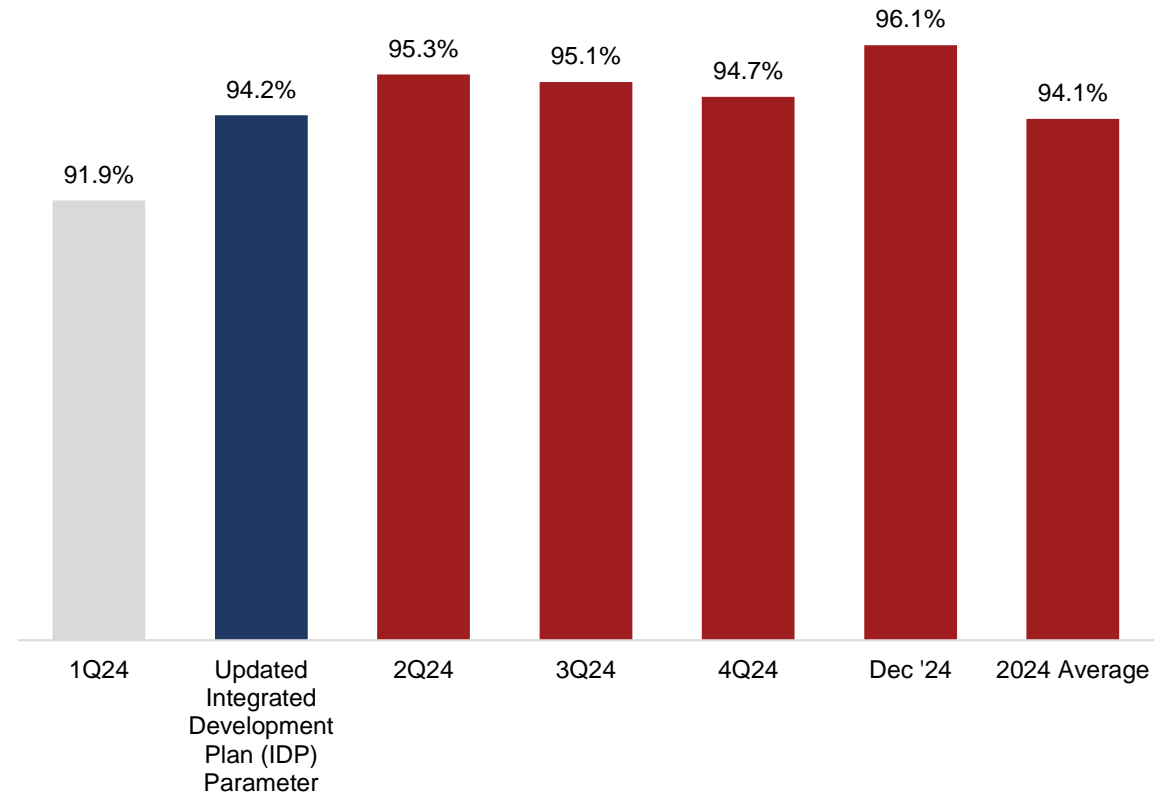

**Q2, Q3 and Q4 Recoveries have surpassed Stage 3 and 4 Expansion Study Parameters**

**Stage 3 Plant (Under Construction) Expected to Perform Even Better Than Current (Stage 2A) Plant**

# Systematically Executing and Delivering to Become a Tier 1 Mid-Tier Producer

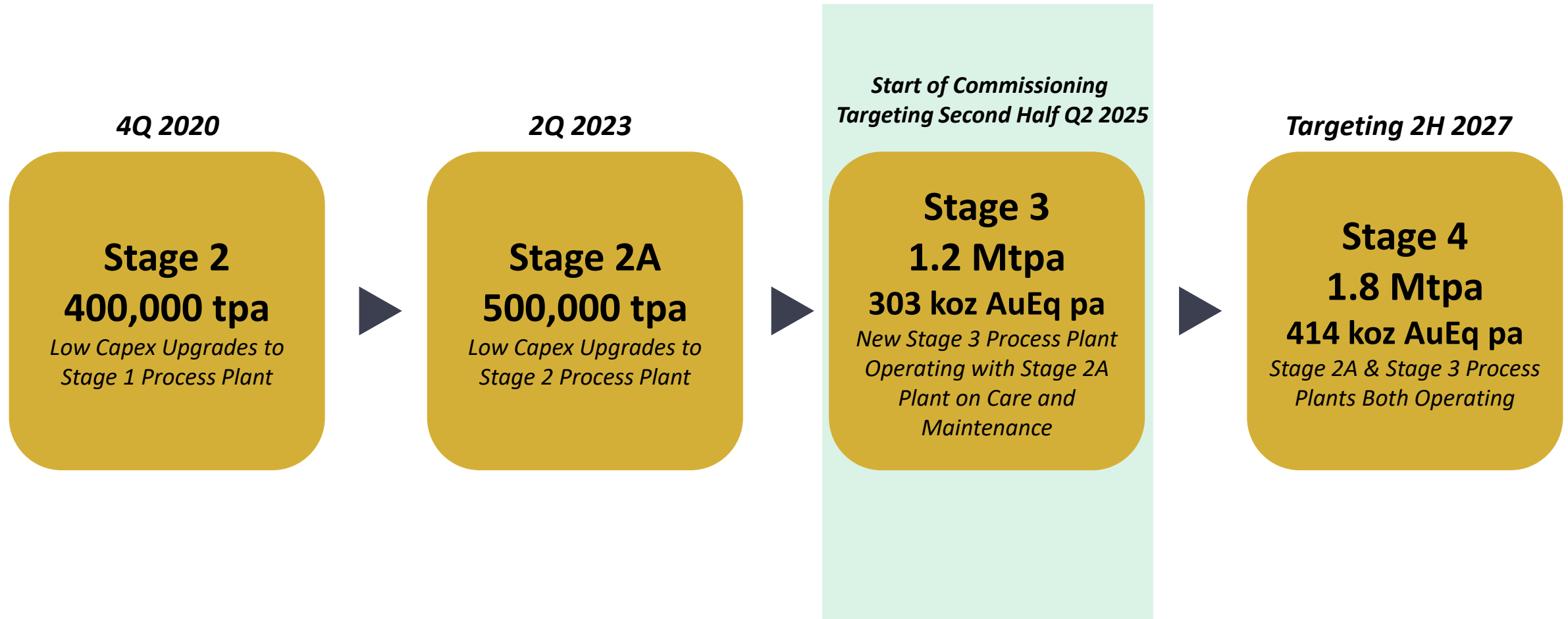

**The Stage 3 and 4 Expansions are Fully Financed and Approximately 70% of Growth Capital has been spent or committed as at Dec 31, 2024**



# Fully-Funded, Financial Position Strong & Build Cash Flow Price Protected



## Strong Cash Balance

- \$120 million plus \$20 million of restricted cash (as at Sept 30, 2024) that comes unrestricted/available January 1, 2025



## Significant Available Liquidity From Credit Facilities

- \$60 million of undrawn credit facilities available on demand with Trafigura (as at Sept 30, 2024).
- Additional \$30 million via credit facility accordion feature



## Strong Production and Record Gold Prices = Strong Operational Cash Flow

- Record Q4 and Annual production of 53,401 oz AuEq and 149,515 oz AuEq. K92 exceeded its 2024 Operational Guidance.



## Downside Protected During Construction with Put Contracts Purchased at \$2,400/oz

- Puts Purchased for \$2.2 million in October covering 12,500 oz Au per month for 9 months at \$2,400/oz, to protect against commodity price risk during the construction. This is not a hedge, this is insurance, and we retain FULL EXPOSURE TO THE UPSIDE IN COMMODITY PRICES.

**K92's Financial Position is Strong with Significant Cash on Hand, Access to Additional Capital, Recent Record Operational Performance while Realizing Record Gold Prices and Being Protected Against Commodity Price Downside Through Cost-Effective Purchase of Puts During Construction**

# Updated IDP Highlights – Kainantu is a Tier 1 Asset

## Stage 3 DFS

- **100% Throughput Increase from 600 ktpa Stage 2A Plant - New Standalone 1.2 mtpa Stage 3 Plant**
- **After-Tax NPV5% of \$680m at \$1,900/oz or \$1,091m at \$2,500/oz**
- **Low Capex Expansion**  
US\$194m Growth Capex
- **Very High-Grade Operation with 7 year mine life - LOM average grade of 8.5 g/t AuEq**
- **Peak Production: 319 koz AuEq, Run-Rate: 303 koz AuEq**
- **Low LOM AISC of \$920/oz (co-product) or \$665/oz (net of by-product credits)**
- **Near-Term Expansion** with Commissioning of Stage 3 scheduled in the study for late-Q2 2025 – actuals currently tracking better than this

## Stage 4 PEA

- **200% Throughput Increase from 600 ktpa Stage 2A Plant to 1.8 mtpa (Stage 3 & 2A Plants Both Operating)**
- **After-tax NPV5% of \$2.3b at \$1,900/oz or \$3.3b at \$2,500/oz**
- **Low Total Expansion Capex for Two Expansions of US\$201m Growth Capex**
- **Very High-Grade Operation with long 14 year mine life – 8.2 g/t AuEq LOM average grade**
- **Peak Production: 485 koz AuEq, Run-Rate: 414 koz AuEq**
- **Low LOM AISC of \$822/oz (co-product) or \$432/oz (net of by-product credits)**
- **Sequential Expansions Delivering Near-Term Growth**  
Commissioning of Stage 3 in the study is late-Q2 2025 with Stage 4 planned in 2H 2027

## Kainantu is a Tier 1 Asset – Large Scale, Low Cost, Long Life and Rapidly Expanding Near-Term

# Comparison to Prior/2022 IDP – Major Improvement in Economics

## Stage 3 DFS

	Prior IDP		Updated IDP
Start Year (Beginning of Year)	2022	2 yrs →	2024
After-Tax NPV5% <sup>(1,2)</sup>	\$586m at \$1,600/oz	+16% → +86% →	\$680m at \$1,900/oz \$1,091m at \$2,500/oz
Growth Capex	\$177m		\$194m (Note: \$15m spent in 2023)
LOM Avg. Cash Cost Profit Margin (AuEq) <sup>(1,2)</sup>	+\$1,046/oz at \$1,600/oz	+15% → +73% →	+\$1,206/oz at \$1,900/oz +\$1,806/oz at \$2,500/oz
LOM Avg. AISC Profit Margin (AuEq) <sup>(1,2)</sup>	+\$966/oz at \$1,600/oz	+1% → +64% →	+\$980/oz at \$1,900/oz +\$1,580/oz at \$2,500/oz
Annual Production (AuEq) <sup>(1,2)</sup>	Run-Rate: 291 koz Peak: 309 koz	+4% → +3% →	Run-Rate: 303 koz Peak: 319 koz
Mine Life	7 years	- →	7 years
Final Year of Production	2028	+2 yrs →	2030
Run-Rate Throughput	1.2 mtpa	- →	1.2 mtpa
Total AuEq Ounces Produced <sup>(1,2)</sup>	1,544 koz	+1% →	1,561 koz

## Stage 4 PEA

	Prior IDP		Updated IDP
Start Year (Beginning of Year)	2022	2 yrs →	2024
After-Tax NPV5% <sup>(1,2)</sup>	\$1.3b at \$1,600/oz	+73% → +149% →	\$2.3b at \$1,900/oz \$3.3b at \$2,500/oz
Growth Capex	\$187m		\$201m (Note: \$15m spent in 2023. Project Total Capex Guidance Released in Q1 2024 is \$210m)
LOM Avg. Cash Cost Profit Margin (AuEq) <sup>(1,2)</sup>	+\$1,054/oz at \$1,600/oz	+20% → +77% →	+\$1,267/oz at \$1,900/oz +\$1,867/oz at \$2,500/oz
LOM Avg. AISC Profit Margin (AuEq) <sup>(1,2)</sup>	+\$926/oz at \$1,600/oz	+16% → +81% →	+\$1,078/oz at \$1,900/oz +\$1,678/oz at \$2,500/oz
Annual Production (AuEq) <sup>(1,2)</sup>	Run-Rate: 406 koz Peak: 500 koz	+2% → -3% →	Run-Rate: 414 koz Peak: 485 koz
Mine Life	11 years	+3 yrs →	14 years
Final Year of Production	2032	+5 yrs →	2037
Run-Rate Throughput	1.7 mtpa	+6% →	1.8 mtpa
Total AuEq Ounces Produced <sup>(1,2)</sup>	3,398 koz	+46% →	4,977 koz

**The Updated IDP PEA Case Focused on A Longer Mine Life Scenario (~1.6moz of additional AuEq ounces produced) through Reducing the Cut-Off Grade From the Prior IDP by 0.5 g/t**



# Life of Mine Plan Material Movement Schedule

## Mill Feed Material Movement (kt) and Head Grade (g/t AuEq)

Stage 3 DFS

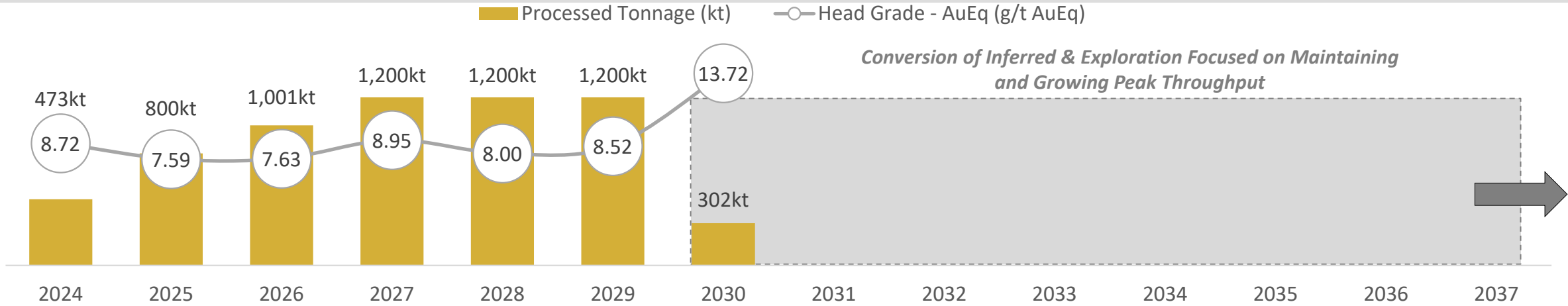

Stage 4 PEA

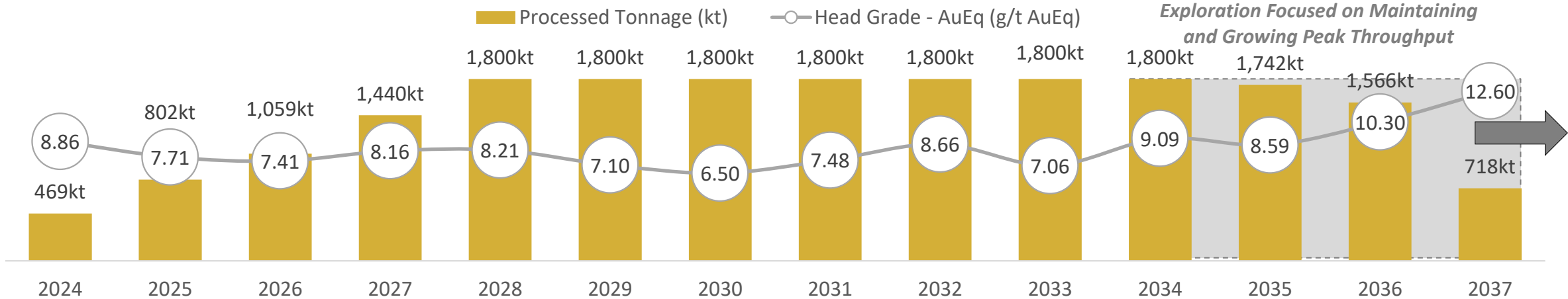

**Stage 4 PEA involves operating Stage 2A & 3 Plants Concurrently**  
**Resource Expansion to Maintain Peak Throughput = Major Opportunity**

# Cash Costs and AISC Breakdown

## DFS Costs (Co-Product)

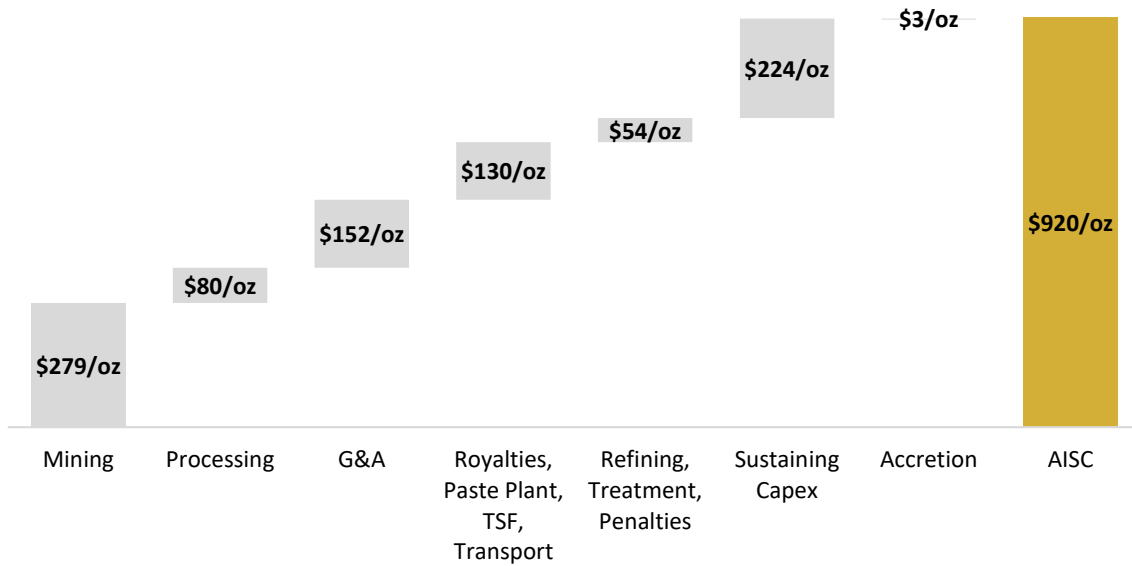

## PEA Costs (Co-Product)

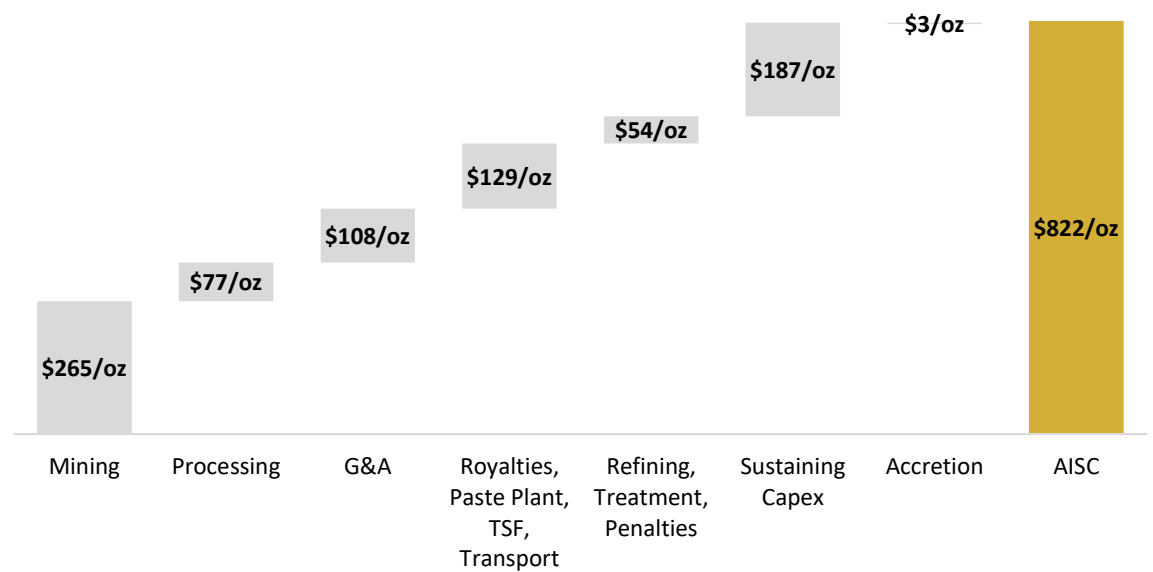

Cost Buildup	US/t	US\$m	US\$/oz Au	US\$/oz AuEq
Mining	\$68.05	\$420	\$352	\$279
Processing	\$19.44	\$120	\$100	\$80
G&A	\$37.11	\$229	\$192	\$152
Royalties, Paste Plant, TSF, Transport	\$31.70	\$196	\$164	\$130
Refining, Treatment, Penalties	\$13.08	\$81	\$68	\$54
By-Product Credits	(\$95.82)	(\$592)	(\$495)	-
<b>Cash Cost</b>	<b>\$73.55</b>	<b>\$454</b>	<b>\$380</b>	<b>\$694</b>
Sustaining Capex	\$54.59	\$337	\$282	\$224
Accretion	\$0.61	\$4	\$3	\$3
<b>AISC</b>	<b>\$128.75</b>	<b>\$795</b>	<b>\$665</b>	<b>\$920</b>

Cost Buildup	US/t	US\$m	US\$/oz Au	US\$/oz AuEq
Mining	\$62.60	\$1,277	\$360	\$265
Processing	\$18.19	\$371	\$105	\$77
G&A	\$25.45	\$519	\$146	\$108
Royalties, Paste Plant, TSF, Transport	\$30.63	\$625	\$176	\$129
Refining, Treatment, Penalties	\$12.83	\$262	\$74	\$54
By-Product Credits	(\$119.41)	(\$2,435)	(\$687)	-
<b>Cash Cost</b>	<b>\$30.29</b>	<b>\$618</b>	<b>\$174</b>	<b>\$633</b>
Sustaining Capex	\$44.15	\$900	\$254	\$187
Accretion	\$0.68	\$14	\$4	\$3
<b>AISC</b>	<b>\$75.13</b>	<b>\$1,532</b>	<b>\$432</b>	<b>\$822</b>

# Significant Upcoming Reduction in Operating Costs – Mining

## Multiple Drivers to Lower Mining Cost Per Tonne From the Expansions:

- ✓ Significant Increase in Ore Tonnes to Drive Economies of Scale
- ✓ Significant Reduction in Waste Tonnes Mined
- ✓ Significant Upgrade in Infrastructure to Drive Efficiencies (Twin Incline, Ore / Waste Passes, Ventilation Upgrade, Other Improved Mine Services)
- ✓ Significant Increase In Lower Cost Long Hole Stopping Tonnes vs Development Ore Tonnes (29% in 2024 to 58% Stage 4 run-rate)

**There are multiple positive factors happening concurrently with the Stage 3 and 4 Expansions to significantly lower the mining cost**

### Mining Costs (US\$/tonne)

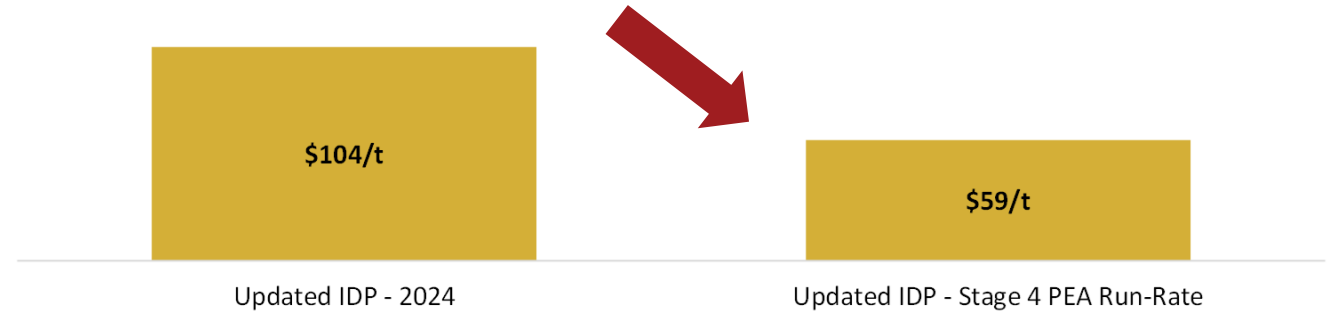

### Total Material Mined (Ore and Waste)

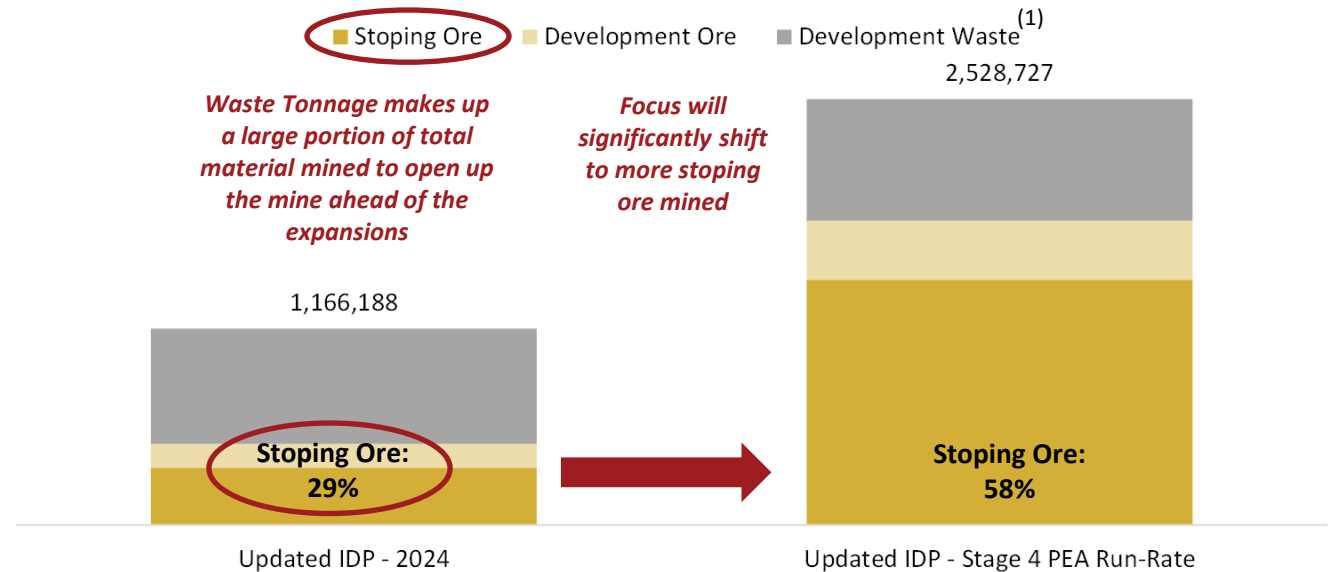



# Near-Term Mine Transformation – Major Infrastructure Upgrades

1

## Twin Incline

**Scope:** High Speed 2.9km twin incline, capable of +5 mtpa with conveyors  
**Status:** Effectively Complete  
**Impact:** Transforms material handling efficiency with large and high-speed travel way.

2

## Ore Pass System

**Scope:** Raise Bore Ore and Waste Pass System to connect Main Mine with Twin Incline  
**Status:** Raise bores purchased and at site, first raise bore ore pass completed early-Q1 2025, fully operational late Q2 2025  
**Impact:** Transforms material handling efficiency, improves mining cycle at the Main Mine. Vast majority material to travel via the highly efficient twin incline.

3

## Puma Vent Incline

**Scope:** Twinning of the existing puma incline for vent  
**Status:** Underway (targeting completion Q2 2025)  
**Impact:** Up to +5x airflow in main mine, meets Stage 3 and 4 Expansion requirements (as per the Updated IDP Technical Report effective date Jan 1, 2024)<sup>(1)</sup>.

4

## Pastefill System

**Status:** Targeting completion after Stage 3 Plant commissioning completed  
**Impact:** Significant improvement to mining method plus mine flexibility via enabling mining in two directions vertically instead of currently one.

## Kora-Irumafimpa Planned Twin Incline and Development Long Section (Looking West)

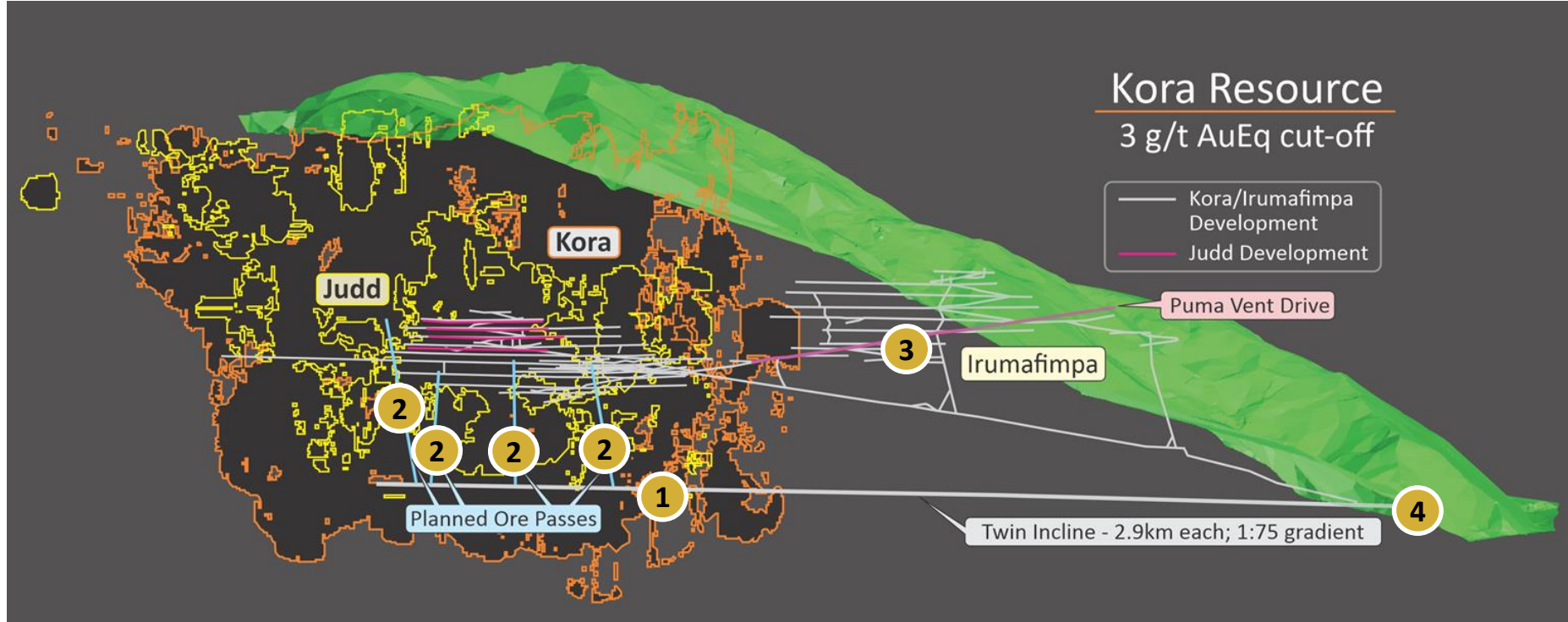

## Underground Productivity To Be Transformed Through Various Near-Term Infrastructure Upgrades

# Rapid Ore Transport - Twin Incline Effectively Complete

**Existing Incline to Main Mine**  
Transported 1 mt (waste & ore) in 2022



**New Twin Incline (#2) Under Development**  
High Speed, Large Travel way, Gradual Gradient

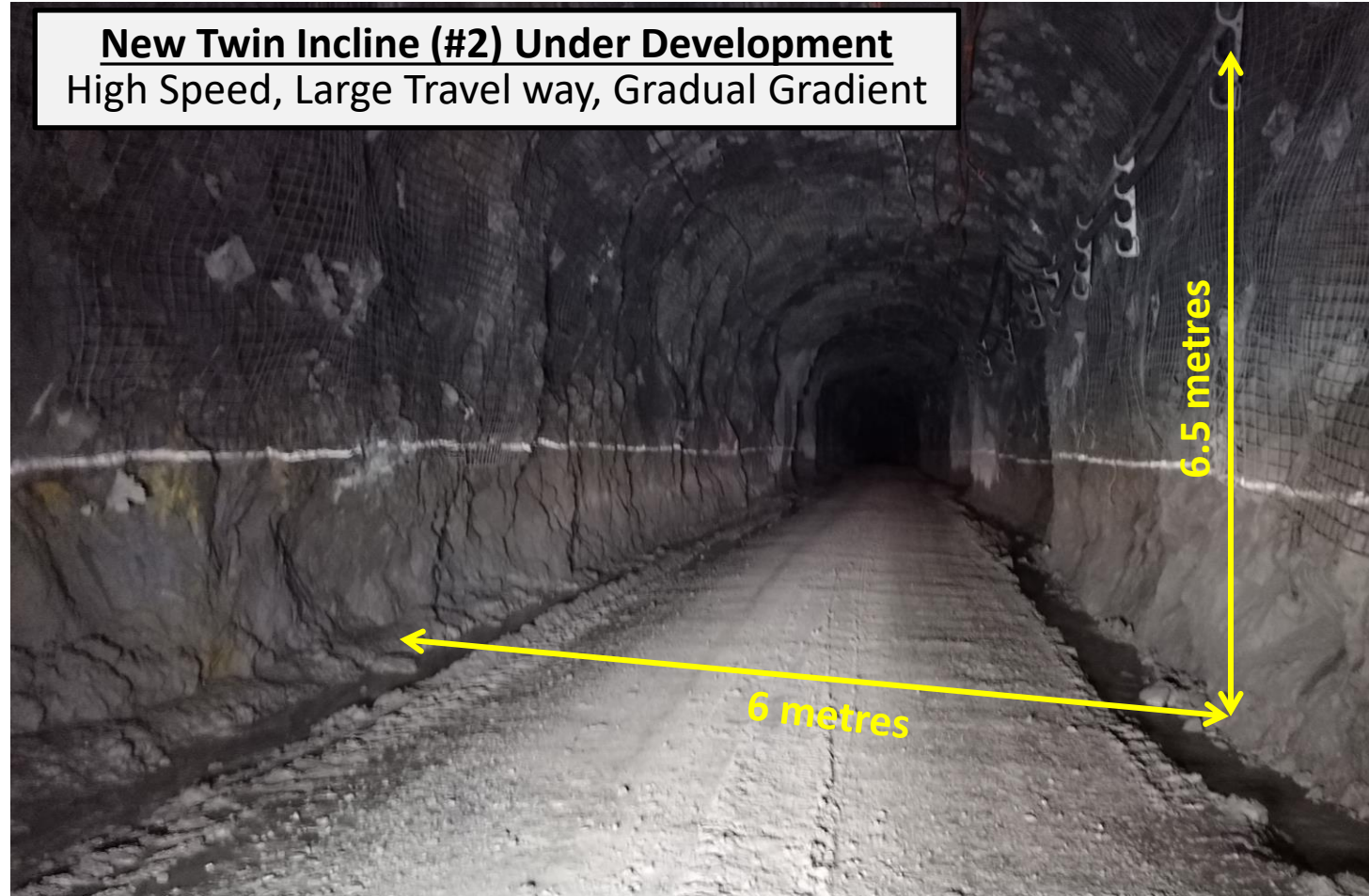

**The Twin Inclines Are Effectively An Underground Expressway**  
**Capable of Throughput Over 5 mtpa with Conveyors and is**  
**Significantly Greater than Stage 4 Expansion Requirements**



# Ore Pass System – Raise Bore Rigs Operational



**Reaming of First Raise (5m diameter) completed to upgrade Ventilation to Main Mine**  
**Raise Bore Currently Developing First Waste/Ore Pass Connecting Main Mine to Twin Incline to drive significant productivity increase in material handling**

# Near-Term Mine Transformation

Kora-Irumafimpa Long Section (Looking West)

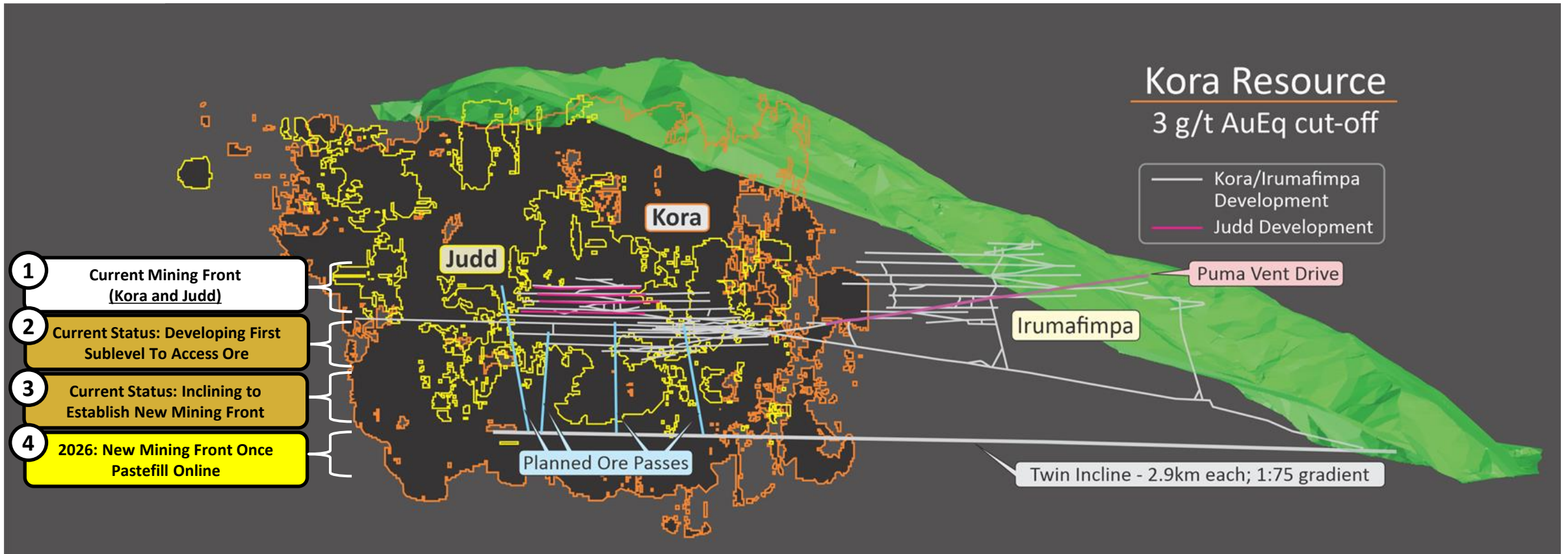

**There was Effectively One Mining Front Producing Ore in 2023/2024  
Triples to Three Fronts Producing Ore in 2025 And Increases to Four Fronts in 2026**



# Significant Upcoming Reduction in Operating Costs – G&A

## Drivers to Lower G&A Cost Per Tonne with Expansions:

- 
**From 2024 to Stage 4 Run-Rate, G&A costs in USD millions increases ~27% while throughput increases ~285% = significant economies of scale and reduction in G&A cost per tonne**

**G&A Unit Costs are Expected to Significantly Decrease Once Total Plant Throughput Reaches 1.8 Mtpa Steady-State**

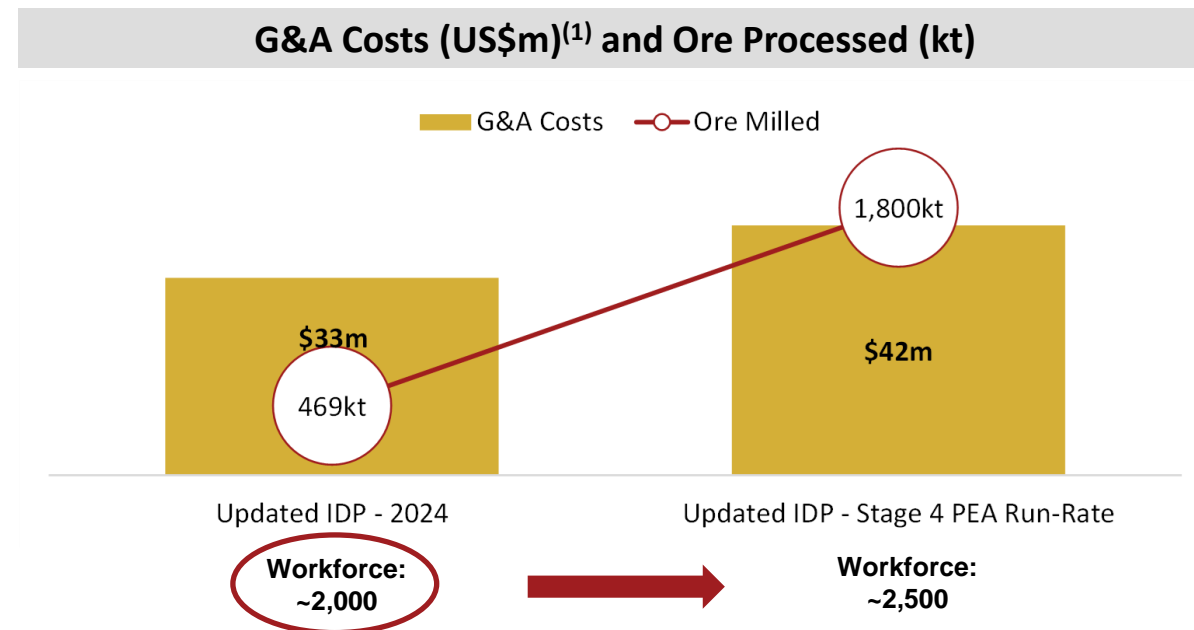
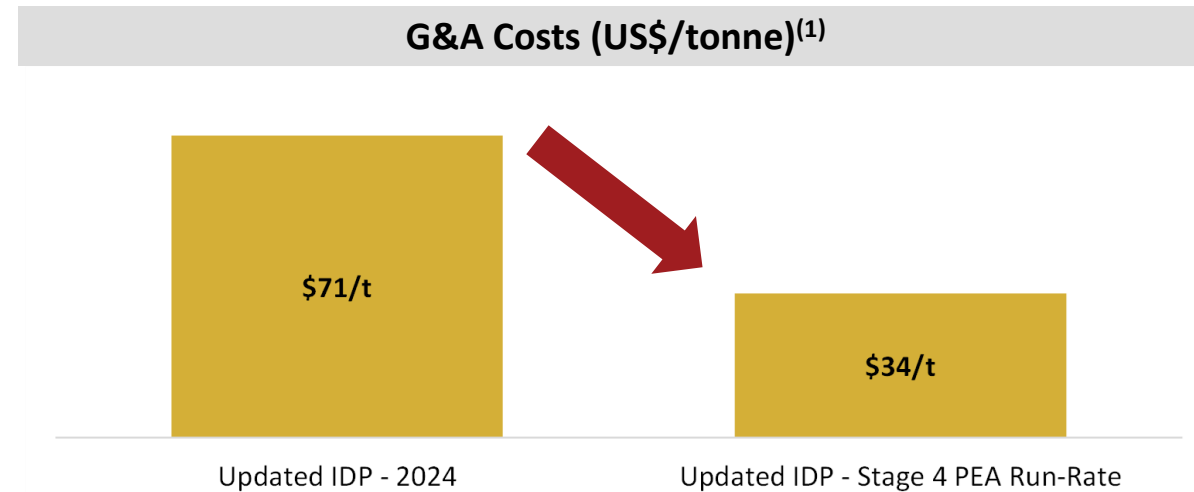

# Operating Costs – Processing

## Multiple Drivers to Lower Processing Cost Per Tonne with Expansions:

- ✓ +3.8x Throughput Increase from 2024 to Stage 4 Expansion Run-Rate = Economies of Scale
- ✓ New, modern processing plant being constructed, incorporating an optimized design versus current Stage 2A process plant

**Strong plant performance to date indicates potential to achieve better operating costs than PEA**

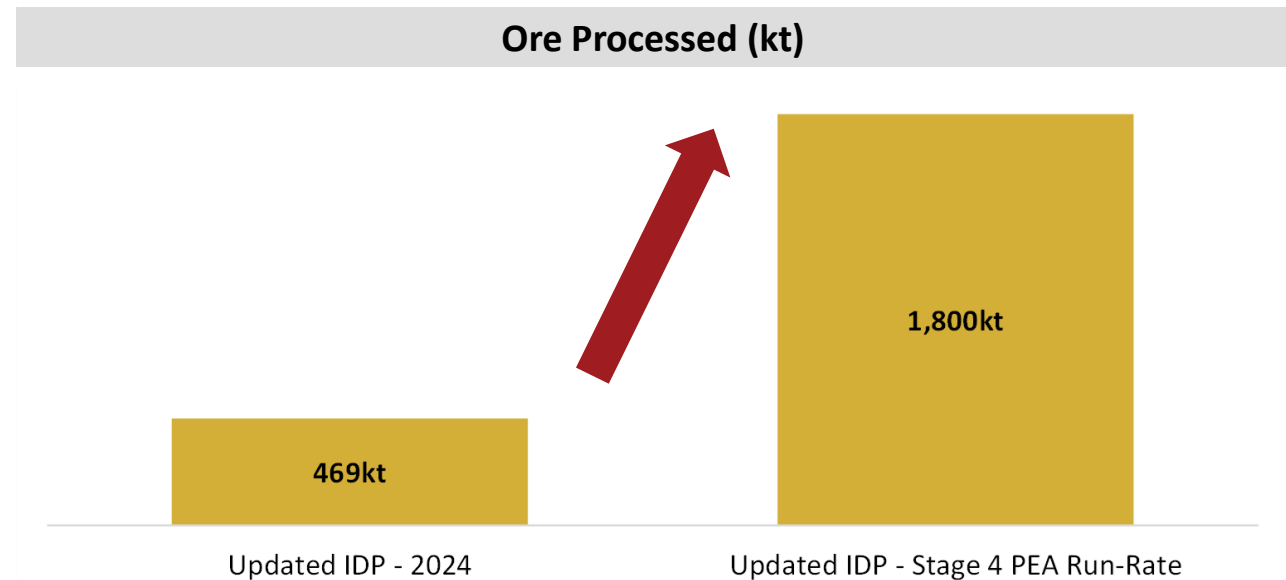
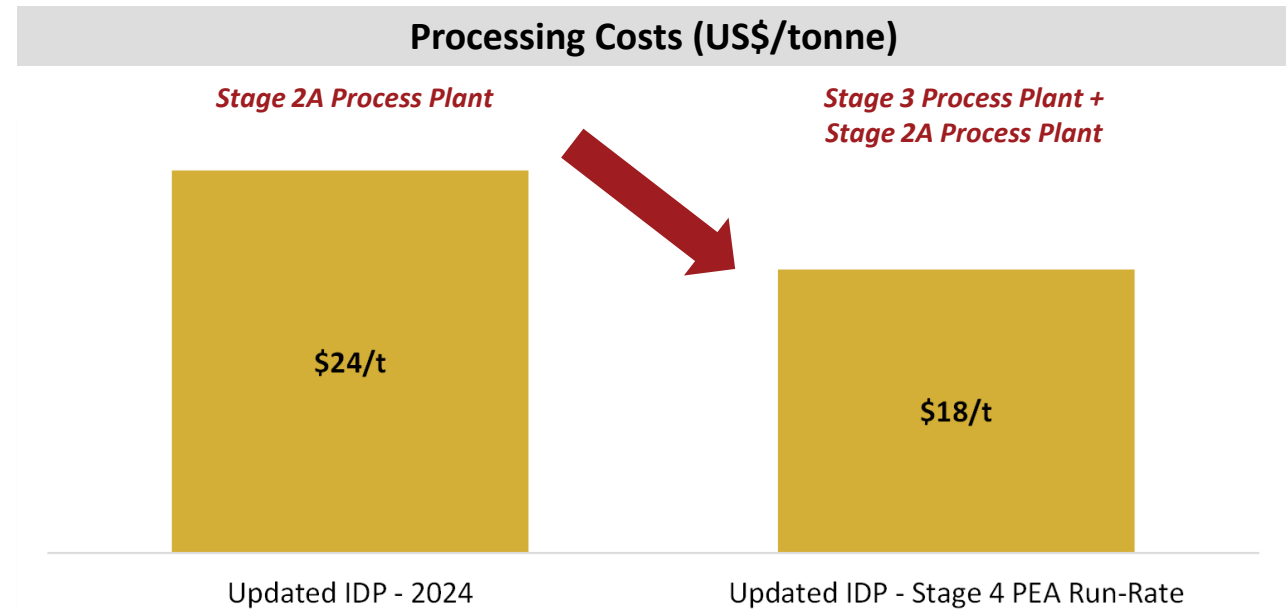

# Operating Costs – Summary

## Total Unit Costs (US\$/tonne)<sup>(1,2)</sup>

■ Mining Cost  
 ■ Processing Cost  
 ■ G&A Cost  
 ■ Royalties  
 ■ Other Costs

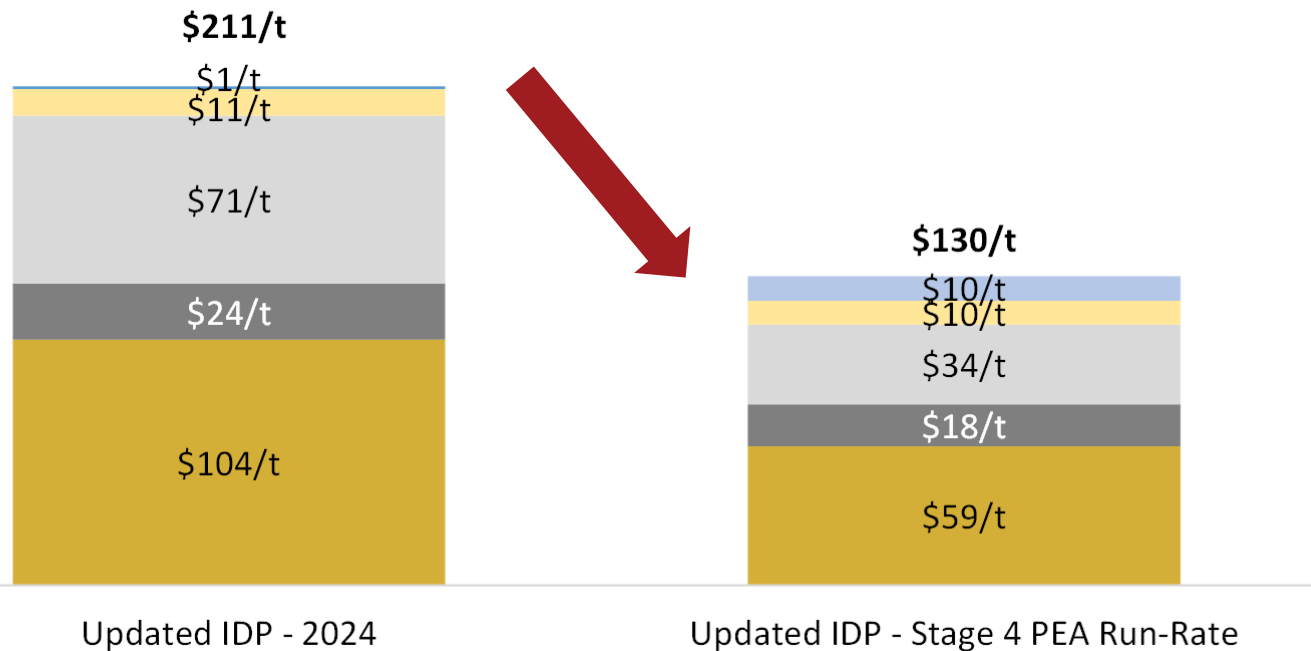

## Key Points

- Unit costs are elevated in the **short term** through elevated waste and ore development in addition to additional overheads ahead of the Stage 3 and 4 Expansions that transform Kainantu into a Tier 1, mid-tier gold mine
- Costs are expected to significantly decrease towards Stage 4 PEA run-rate levels based on the following:
  - Mining: Significant reduction in waste tonnes mined, significant increase in efficient stoping tonnes mined (29% in 2024 to 58% at Stage 4 run-rate), productivity step-change from completion of underground infrastructure upgrades and general economies of scale at higher throughput.
  - Processing: Economies of scale plus new process plant to drive costs down with the potential to deliver better costs than the Stage 4 PEA.
  - G&A costs per tonne are expected to decrease significantly as tonnage increases by 3.8x at Stage 4 run-rate vs 2024, with overheads forecasted to rise only moderately.

## Unit Costs Are Elevated in the Short-Term As K92

## Transitions and Develops Towards the Low-Cost Stage 4 Run-Rate Levels

# Setting Up the Mine to Deliver the Expansions

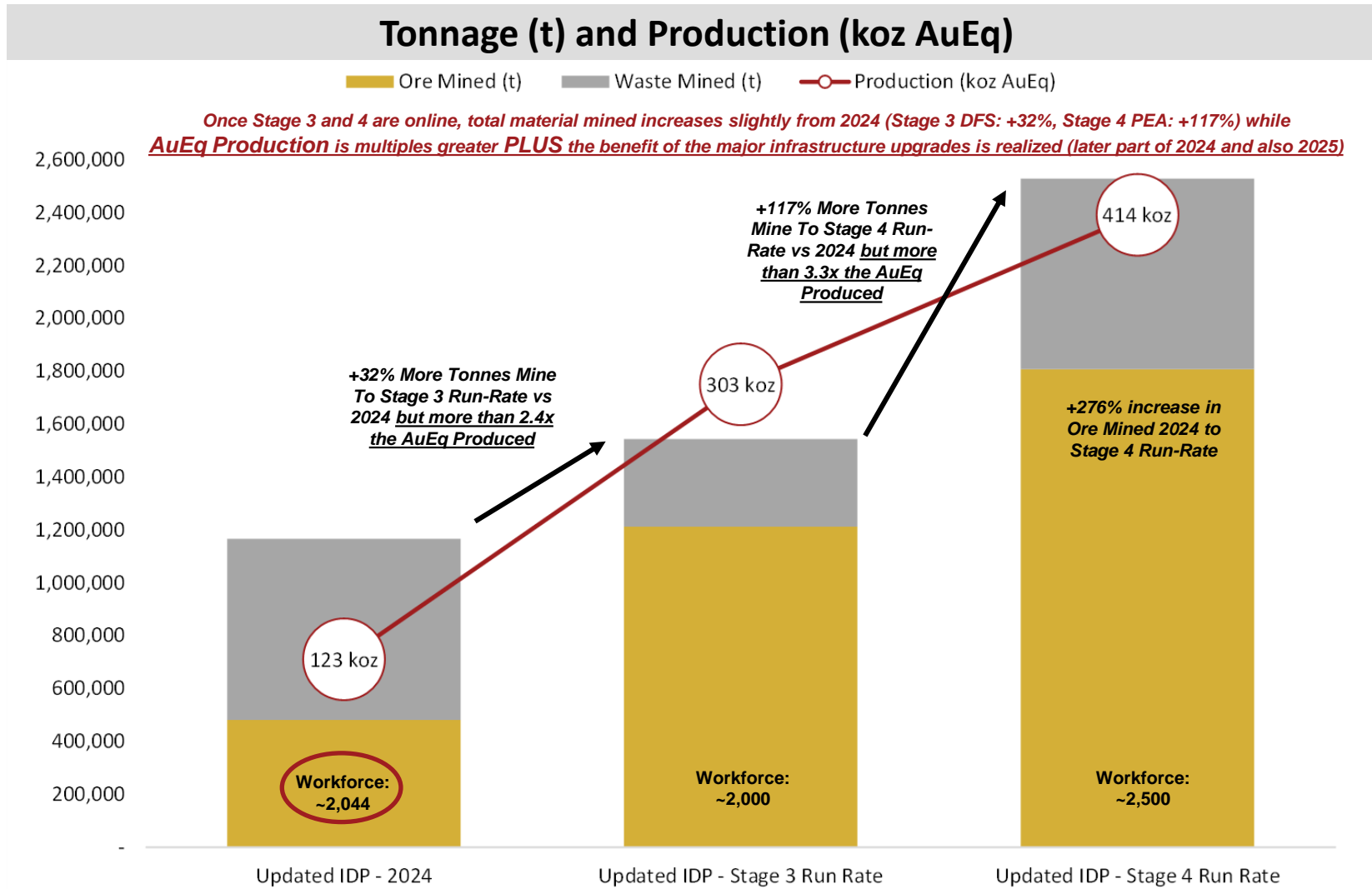

**After 2024: Declining unit costs + Declining total sustaining capital + Significant Production**

**Increase = Very Large Decrease in Cash Costs and AISC**



# Capital Costs – Remain closely aligned with Operational Guidance

## DFS Capital Costs

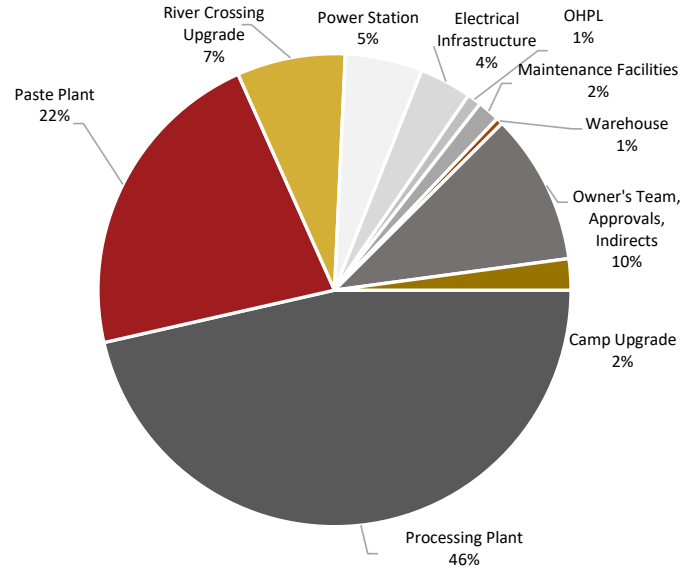

## PEA Capital Costs

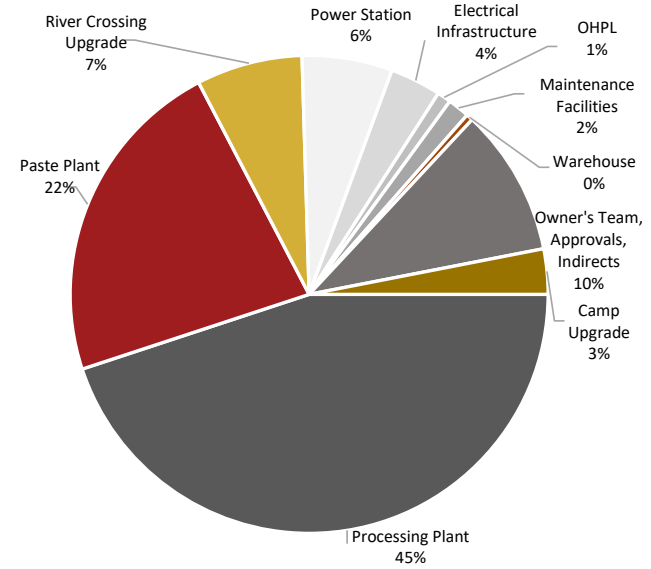

Growth Capital Expenditures		
Processing Plant	US\$m	\$90
Paste Plant	US\$m	\$43
River Crossing Upgrade	US\$m	\$14
Power Station	US\$m	\$10
Electrical Infrastructure	US\$m	\$7
OHPL	US\$m	\$2
Maintenance Facilities	US\$m	\$3
Warehouse	US\$m	\$1
Owner's Team, Approvals, Indirects	US\$m	\$20
Camp Upgrade	US\$m	\$4
<b>Total</b>	<b>US\$m</b>	<b>\$194</b>
Sustaining Capital Expenditures		
Underground Mining	US\$m	\$164
Sustaining Capex	US\$m	\$174
<b>Total</b>	<b>US\$m</b>	<b>\$337</b>

Growth Capital Expenditures		
Processing Plant	US\$m	\$90
Paste Plant	US\$m	\$45
River Crossing Upgrade	US\$m	\$14
Power Station	US\$m	\$12
Electrical Infrastructure	US\$m	\$7
OHPL	US\$m	\$2
Maintenance Facilities	US\$m	\$3
Warehouse	US\$m	\$1
Owner's Team, Approvals, Indirects	US\$m	\$20
Camp Upgrade	US\$m	\$6
<b>Total</b>	<b>US\$m</b>	<b>\$201</b>
Sustaining Capital Expenditures		
Underground Mining	US\$m	\$457
Sustaining Capex	US\$m	\$444
<b>Total</b>	<b>US\$m</b>	<b>\$900</b>

## Low capital intensity leveraging established infrastructure

Note: The expansion capital cost estimate in the DFS and PEA includes contingency ranging from 7% to 15% depending on the capital item.

# Life of Mine Plan Production Schedule

## Production Profile (koz AuEq) and AISC Co-Product (US\$/oz AuEq)

Stage 3 DFS

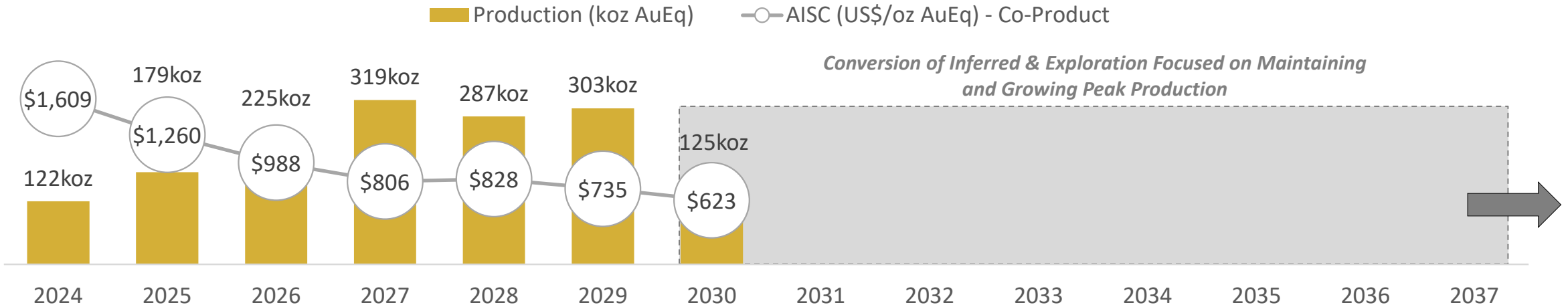

Stage 4 PEA

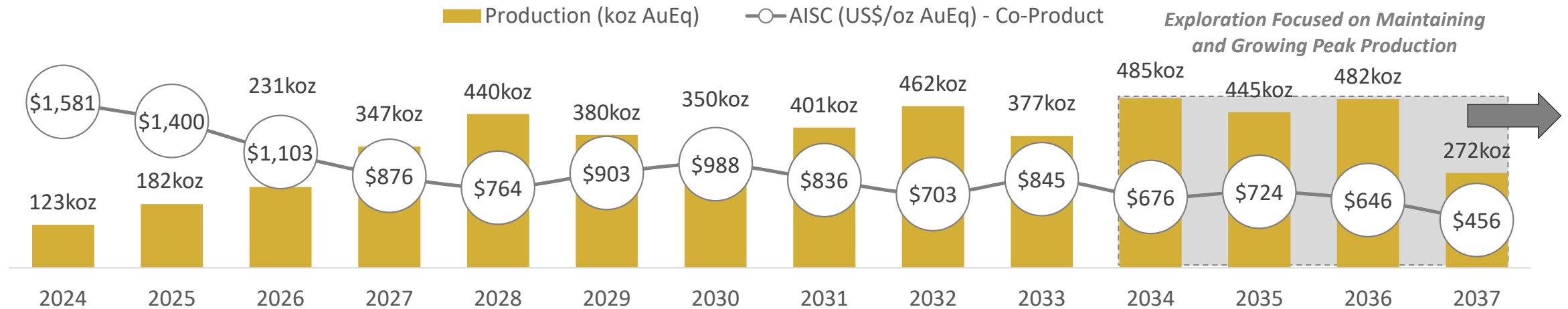

**Kainantu Is A Tier-1 Asset With Large and Low Cost Production Profile**

# Life of Mine Plan After-Tax Cash Flow Estimates (\$1,900/oz, \$4.5/lb Cu, \$25/oz Ag)

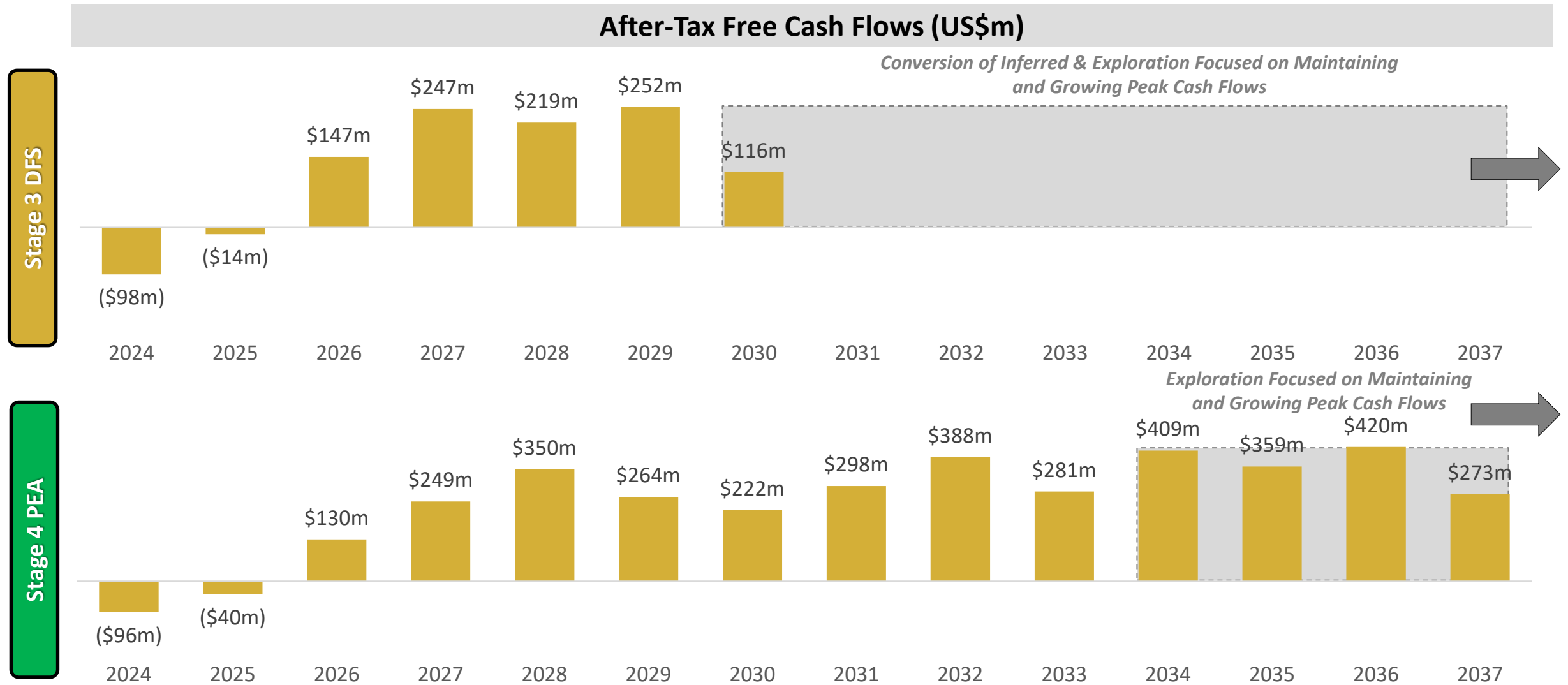

**At US\$1,900/oz Au, Kainantu Generates a Significant Amount of Free Cash Flow  
With Our Strong Recent Operating Results and Credit Facility, We Are Fully Funded**

# Life of Mine Plan After-Tax Cash Flow Estimates (\$2,600/oz, \$4.5/lb Cu, \$31/oz Ag)

Stage 3 DFS

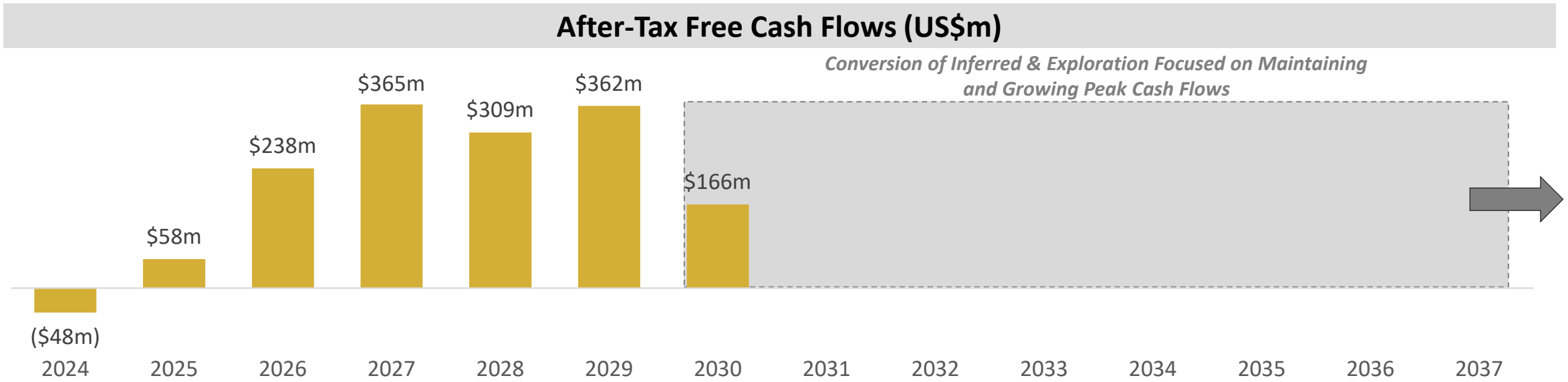

Stage 4 PEA

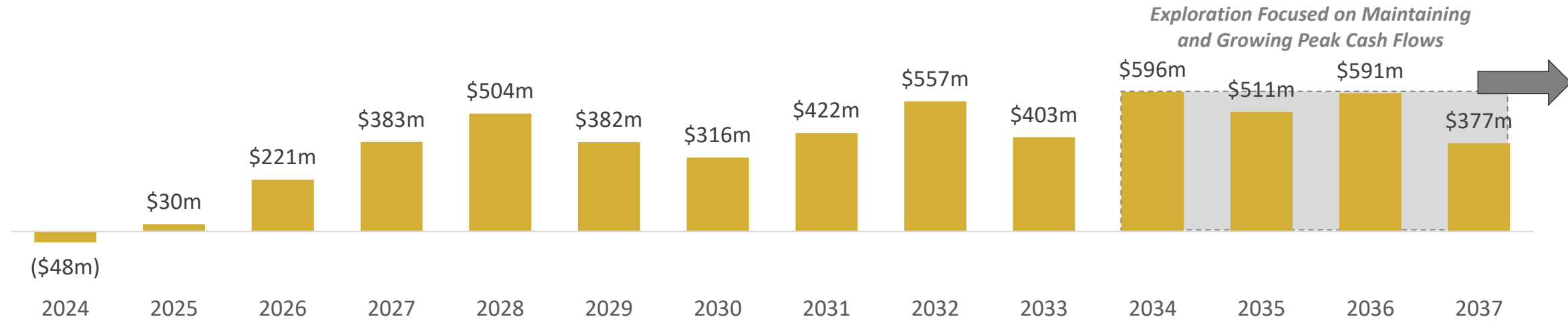

**At near spot prices, near-term, Kainantu generates a large percentage relative to its current market cap in annual free cash flow**



# Gold Price Sensitivity Analysis

## After Tax Net Present Value<sub>5%</sub> – Sensitivity Analysis

Stage 3 DFS

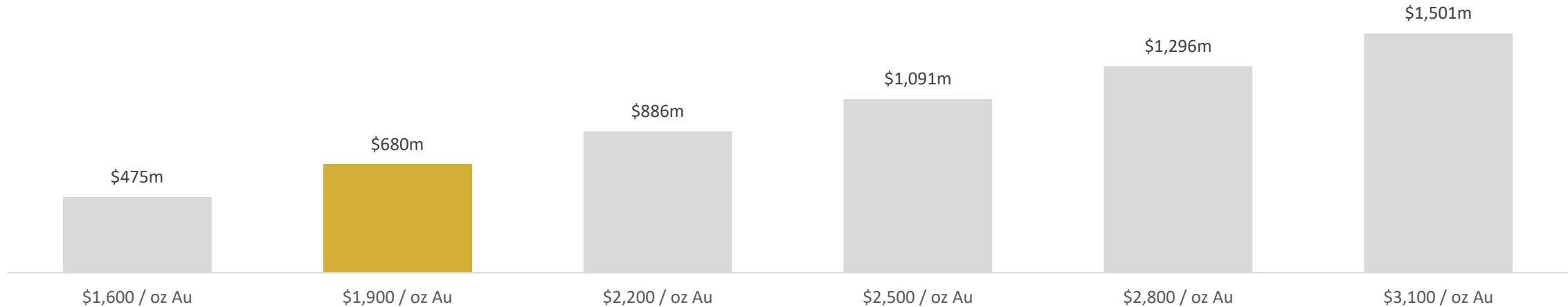

Stage 4 PEA

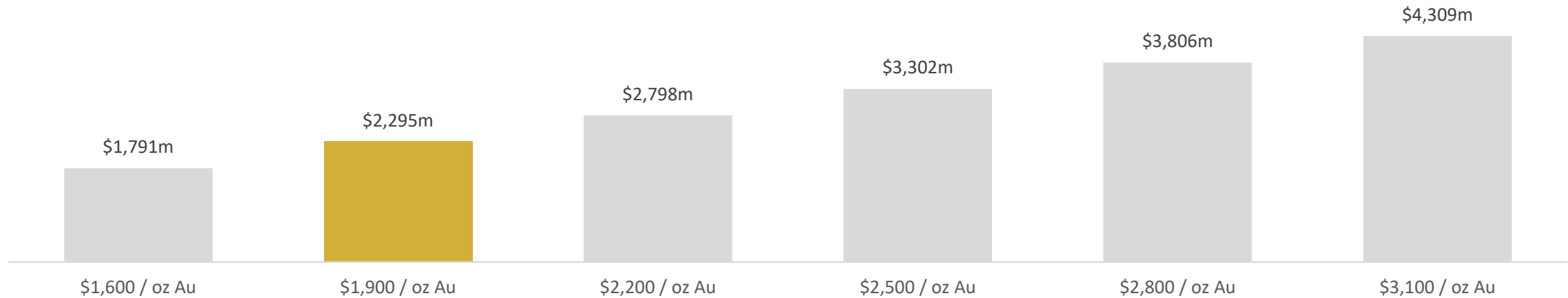

**Both the DFS and PEA Cases Deliver Strong Returns  
at Both Low and Higher Commodity Prices**

# Process Plant Construction Rapidly Advancing

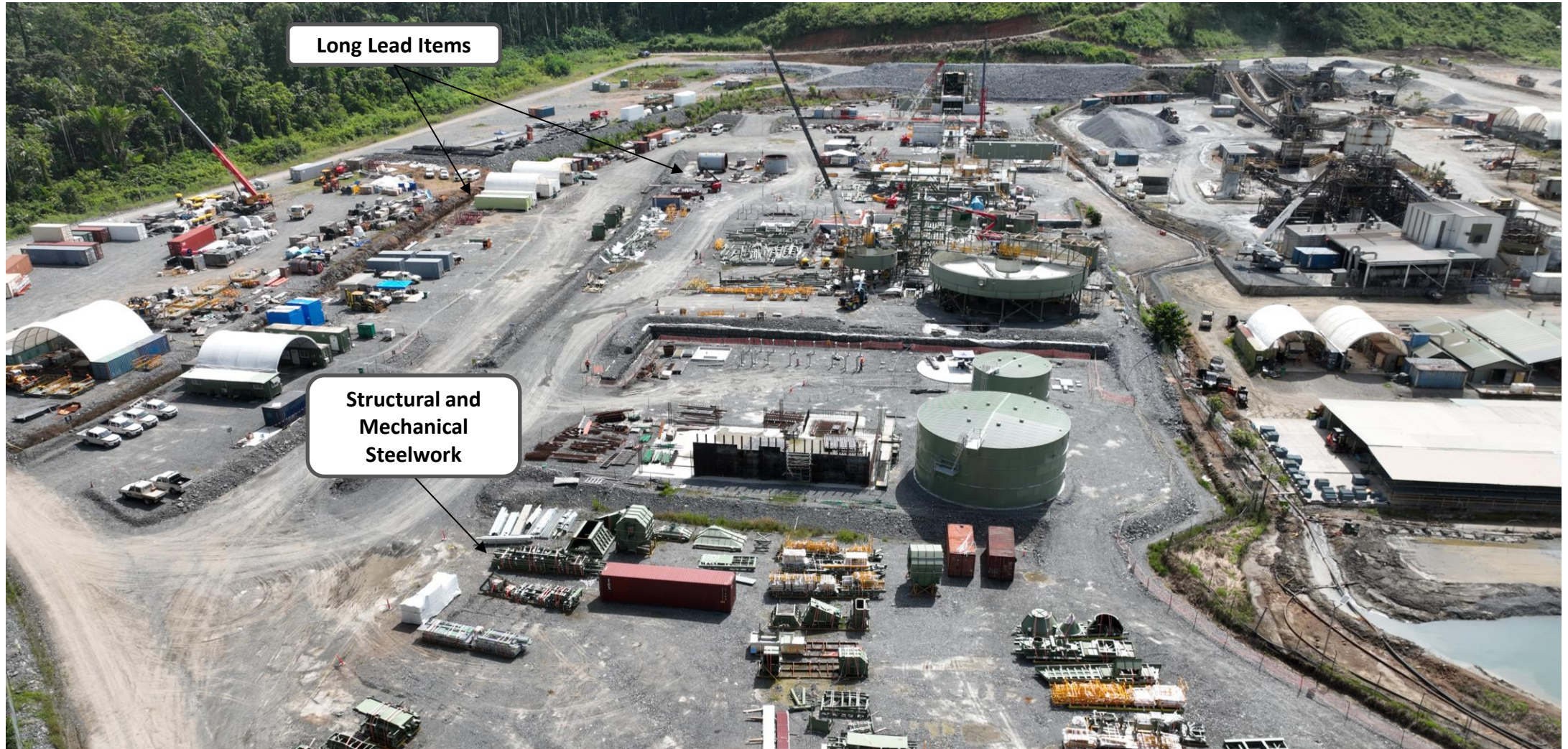

**Construction of the process plant is rapidly advancing with all long-lead items having already arrived on site**



# Construction Rapidly Advancing

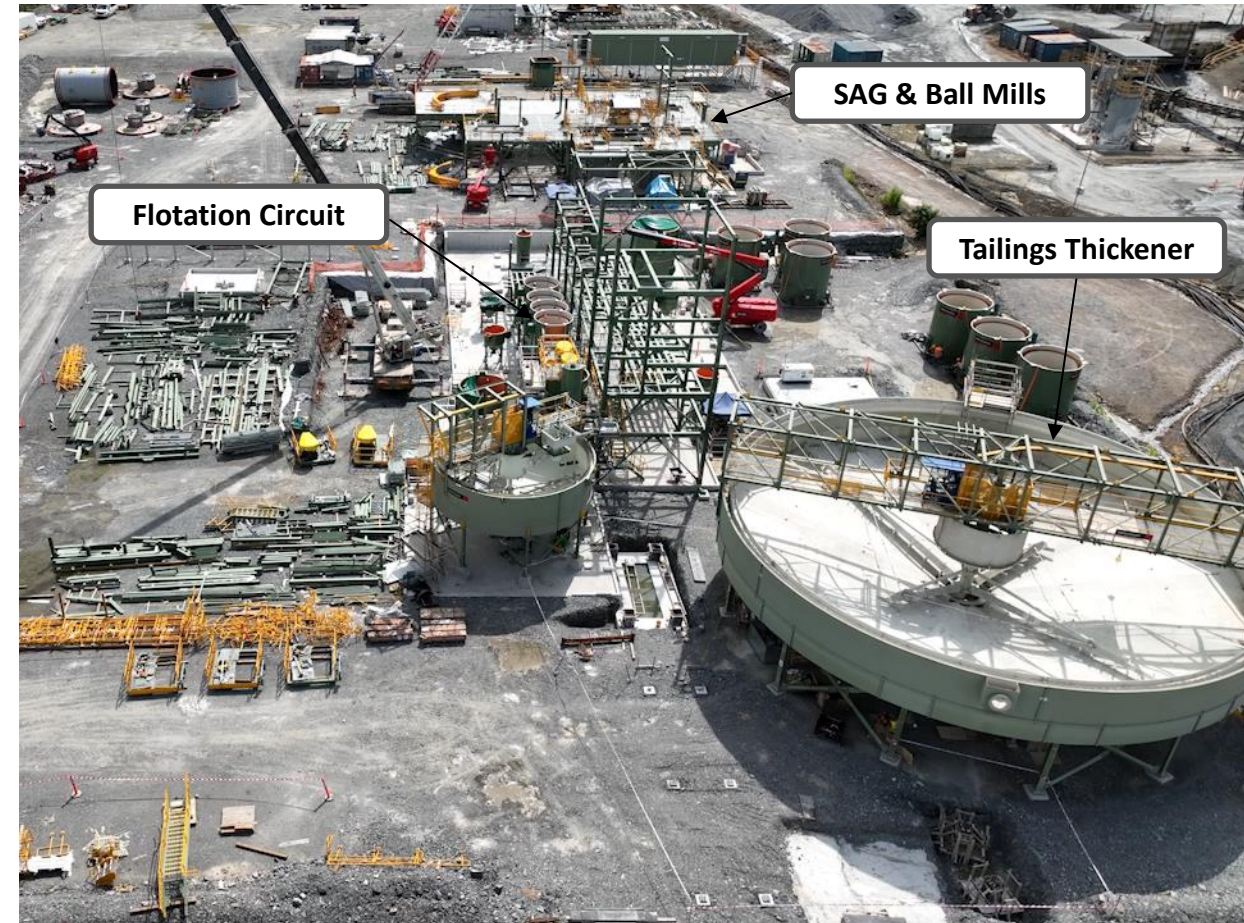
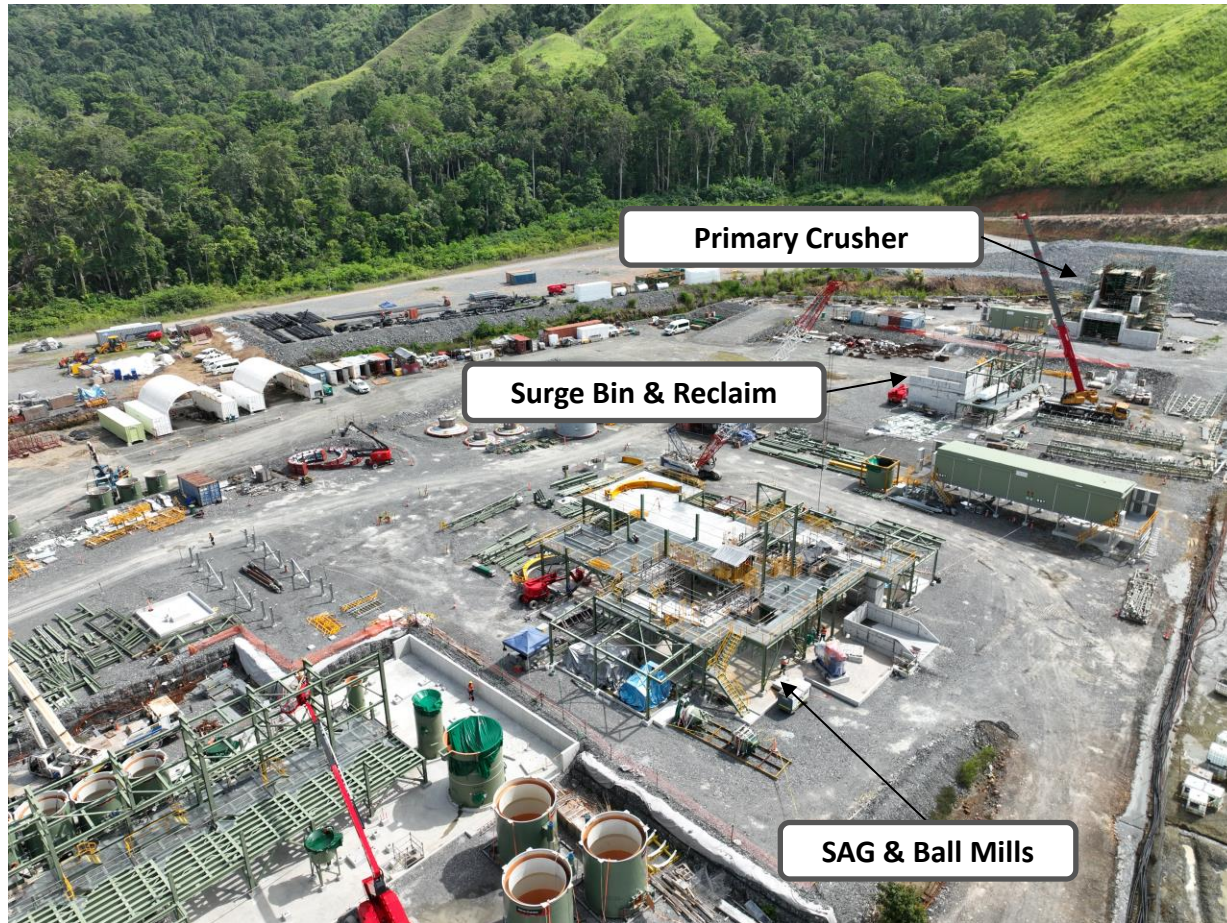

**Construction is most advanced at the grinding circuit (SAG + Ball), which is the critical path for the mill construction schedule**



# Ancillary Construction Projects Progressing Well



**Construction works on multiple ancillary packages is rapidly progressing**



# Stage 3 Expansion Update – All Paste Fill Plant Long Lead Items Ordered

Underground Paste Plant

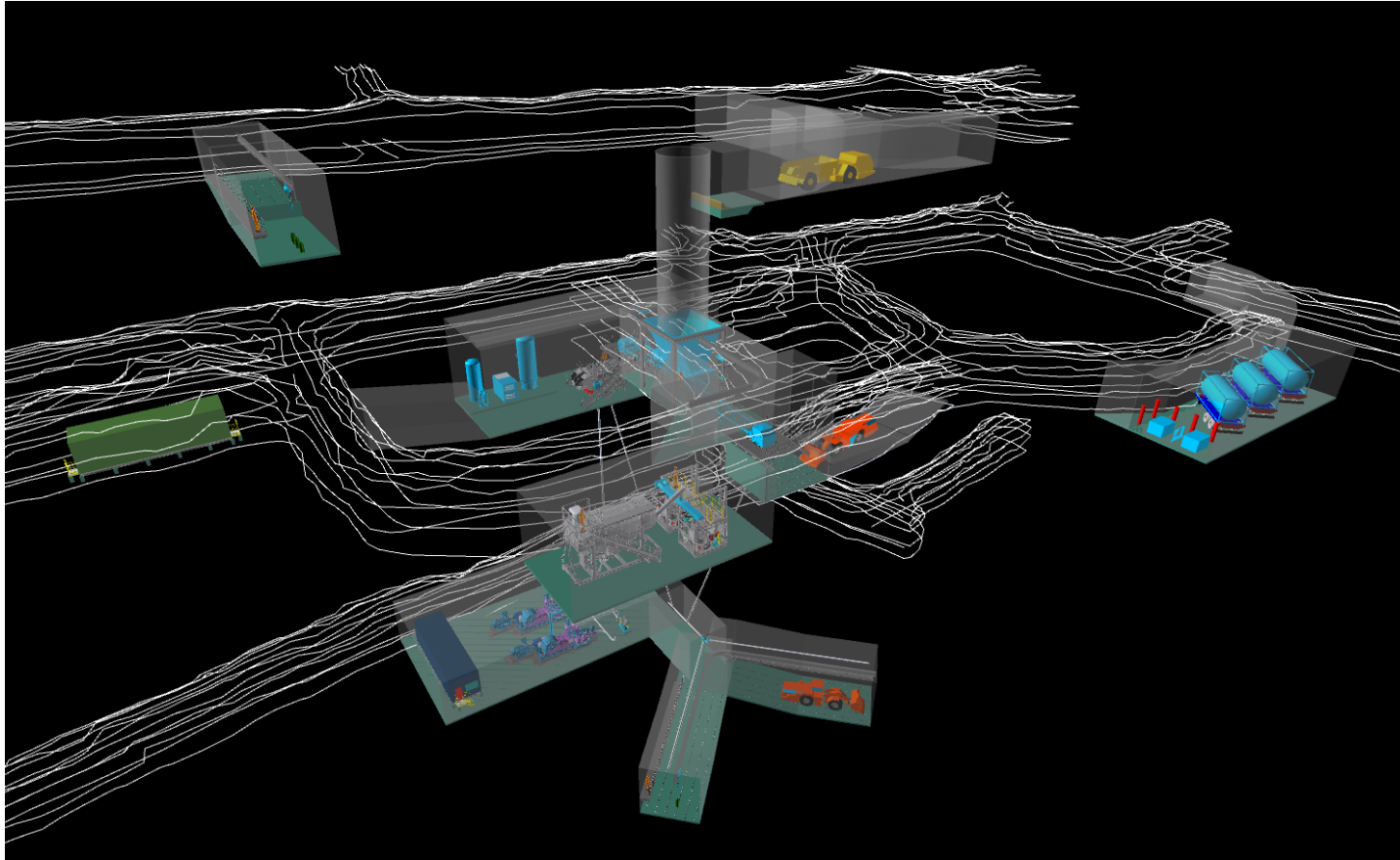

Surface Storage System Near Portal

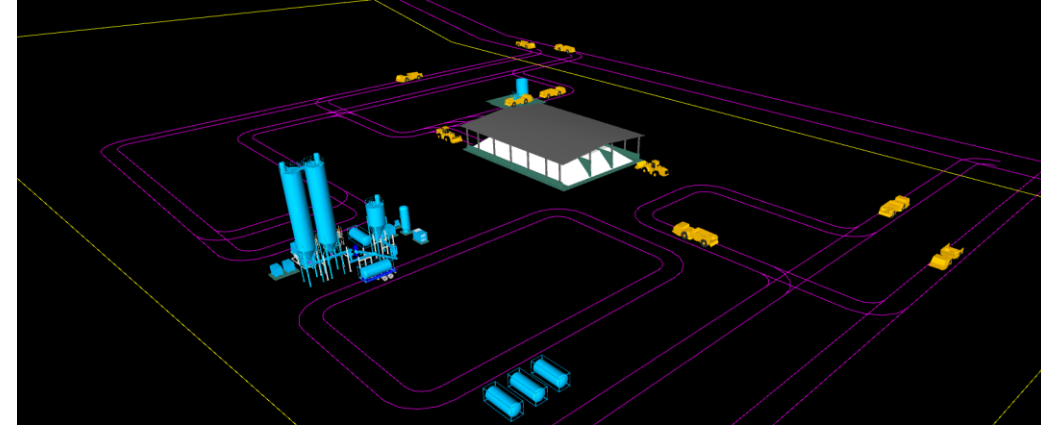

Tailings Filtration Plant

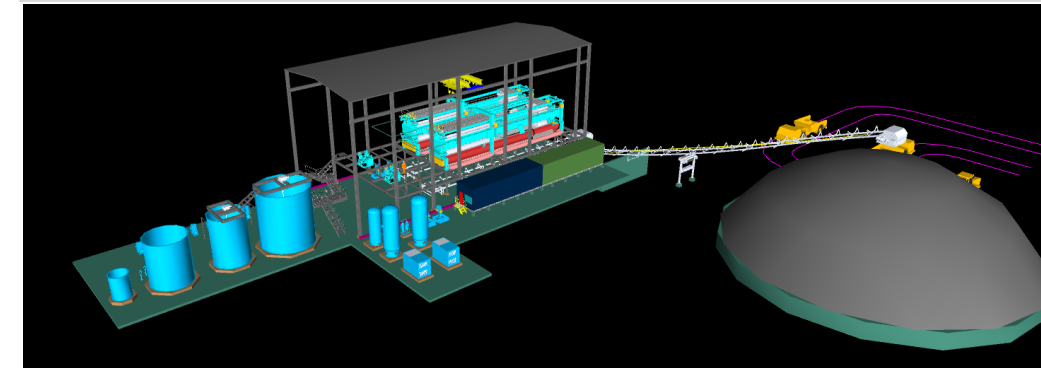

**Paste Fill Plant Front End Engineering and Design Complete, Detailed Engineering and Design Contract Awarded to GR Engineering, All Paste Fill Plant Long Lead Items Ordered, Early Earthworks Started, and the Award of Construction Contract Well Advanced**

# Multiple High Priority Near-Mine Targets

## Multiple High Priority Near-Mine Vein and Porphyry Targets

1

### Kora & Kora Deeps (Vein)

- Kora open to depth and along strike

2

### Kora South & Judd South (Vein)

- Structure extends +1km beyond mining lease
- Outcrop and historical mining, previously undrilled

3

### Judd & Judd Deeps (Vein)

- Subparallel to Kora, high-grade historical & recent intersections
- ~150-200m from existing mine infrastructure

4

### Karempe (Vein)

- Artisanal workings, presumed porphyry below high-grade veins
- ~400-450m from existing mine infrastructure

5

### Maniape and Arakompa (Vein)

- Arakompa: +1.7km strike, +500m vertical, 150-225m wide mineralized corridor
- Maniape: +1km strike, +200m vertical

6

### A1 (Porphyry)

- Latest advanced mobile MT geophysics confirms A1 as our #1 porphyry target

 = Drilling Underway

## Airborne Geophysics and Target Locations

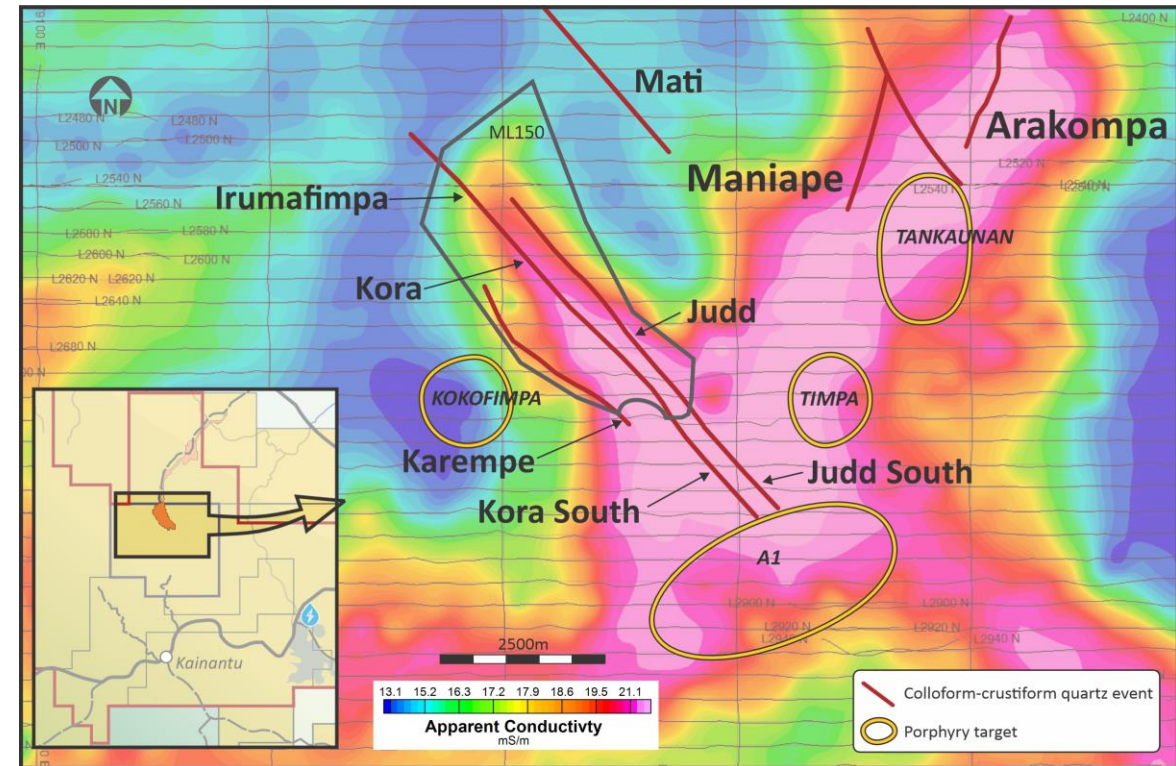

**Significant Resource Expansion at Highly Prospective Near-Mine Vein Field  
Established Infrastructure = Rapid Transition from Discovery to Mining**



# Exploration Target: Kora, Kora South & Kora Deepes

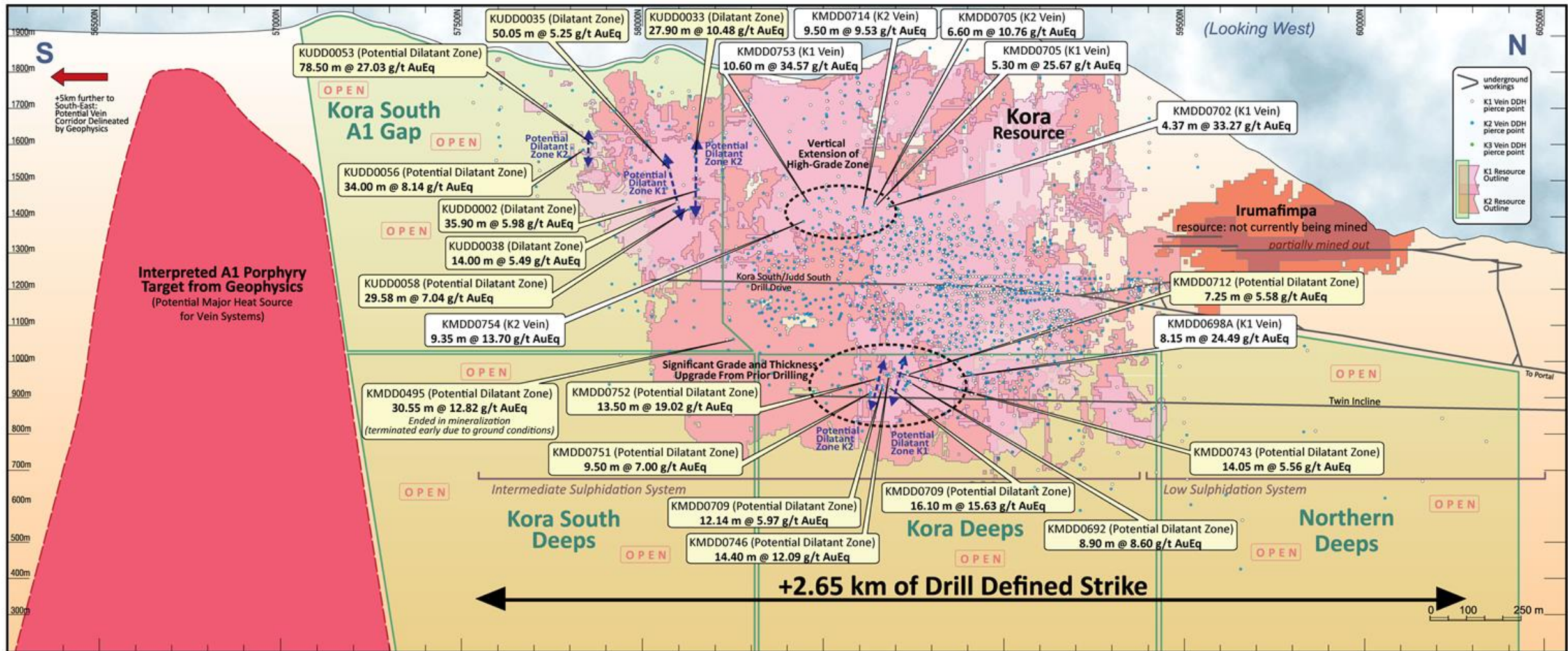

**Multiple Highly Prospective Exploration Fronts Being Drilled Concurrently**

**Kora South from Surface, Kora Deepes Underway from**

**Twin Incline and Kora South Underway from 1205 Level Drill Drive**



# Judd and Judd South Vein System is Very Underexplored

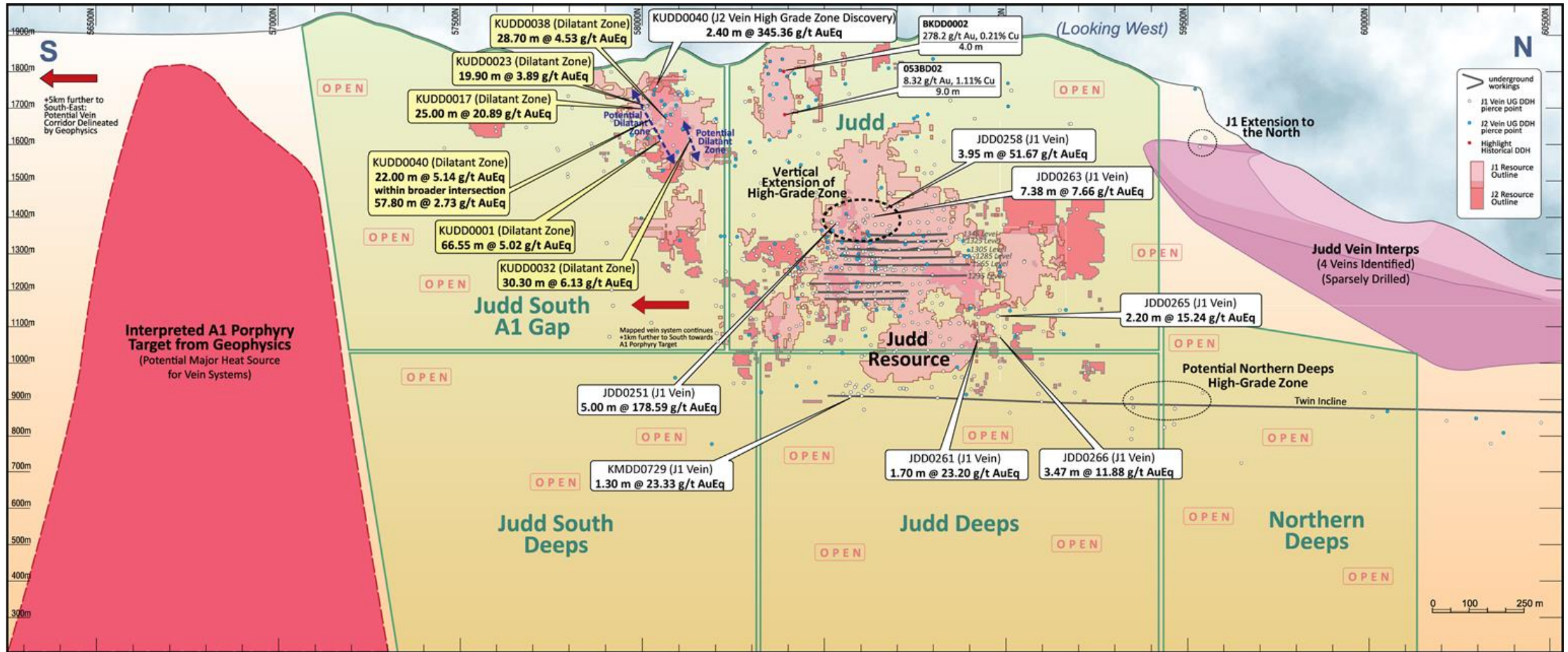

**Judd is Sparsely Drilled, Has at Least 4 Known Veins and Open in All Directions**  
**Significant Amount of Drilling Completed Since the Judd Resource and**  
**Drill Defined Strike Length has Increased +130% Since End of 2021**



# Latest Drilling Results Kora-Kora South – K2 Vein (December 3, 2024)

## Key Facts

- All holes intersected mineralization
- New dilatant zone identified in a previously sparsely drilled area interpreted to be narrow vein near the twin incline, demonstrating a large strike length of ~100m and potential for bulk mining and only ~175m south from 950 Level access development, enabling potential near-term mining:
  - KMDD0752 - 13.50 m at 19.02 g/t AuEq (13.42 m true thickness)**
  - KMDD0746 - 14.40 m at 12.09 g/t AuEq (13.50 m true thickness)**
  - KMDD0709 - 12.14 m at 5.97 g/t AuEq (9.18 m true thickness)**
  - KMDD0751 - 9.50 m at 7.00 g/t AuEq (9.47 m true thickness)**
- This zone of significant grade and thickness also recorded multiple high-grade intersection:
  - KMDD0775 - 4.60 m at 8.73 g/t AuEq (4.10 m true thickness)**
  - KMDD0747 - 4.70 m at 8.03 g/t AuEq (4.23 m true thickness)**
- High-grade zone extended up-dip from main underground mining area with higher grades than resource model across multiple zones, including:
  - KMDD0754: 9.35 m at 13.70 g/t AuEq (5.35 m true thickness)**
  - KMDD0705: 6.60 m at 10.76 g/t AuEq (5.38 m true thickness)**
  - KMDD0714: 9.50 m at 9.53 g/t AuEq (8.30 m true thickness)**
  - KMDD0720: 6.66 m at 8.41 g/t AuEq (5.33 m true thickness)**

## K2 Vein Long-section (Looking West) - True Thickness (m) Shown

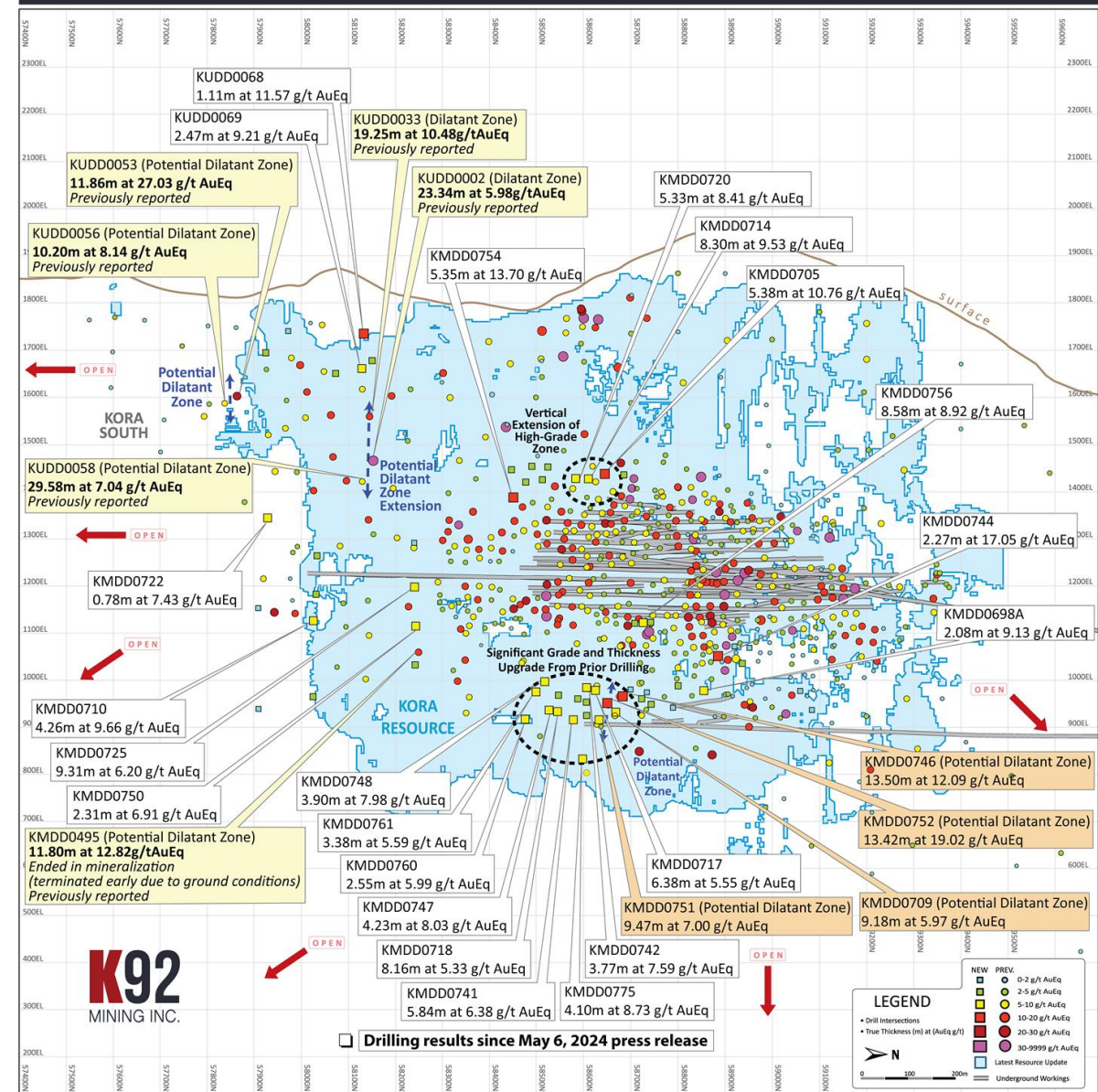

**Exploration at Kora from the twin incline has significantly increased and is delivering strong results**



TSX: KNT  
OTCQX: KNTNF

Note: Updated resource outline (effective date Sept 12, 2023) has been overlaid on the long section.

# Latest Drilling Results Kora-Kora South – K1 Vein (December 3, 2024)

## Key Facts

- All holes intersected mineralization
- Drilling in the same area as the K2 Vein dilatant zone also identified a new dilatant zone in the K1 Vein, with a recorded strike length of approximately 60m. This zone is proximal to the 950 Level access development (~175 m South), providing potential for near-term bulk mining. The dilatant zone was identified in an area previously interpreted as a narrow vein, recording:
  - **KMDD0709 - 16.10 m at 15.63 g/t AuEq (12.26 m true width)**
  - **KMDD0743 - 14.05 m at 5.56 g/t AuEq (13.10 m true width)**
  - **KMDD0692 - 8.90 m at 8.60 g/t AuEq (8.13 m true width)**
  - **KMDD0712 - 7.25 m at 5.58 g/t AuEq (6.98 m true width)**
- Twin incline area also recorded multiple high-grade intersections:
  - **KMDD0698A - 8.15 m at 24.49 g/t AuEq (5.92 m true width)**
  - **KMDD0775 - 4.00 m at 15.58 g/t AuEq (3.59 m true width)**
  - **KMDD0715 - 6.00 m at 9.73 g/t AuEq (5.91 m true width)**
- Drilling within Kora-Kora South extended high-grade zones in multiple directions, including up-dip from main underground mining area:
  - **KMDD0753 - 10.60 m at 34.57 g/t AuEq (5.63 m true width)**
  - **KMDD0702 - 4.37 m at 33.27 g/t AuEq (3.50 m true width)**
  - **KMDD0705 - 5.30 m at 25.67 g/t AuEq (4.32 m true width)**
  - **KMDD0726 - 7.16 m at 9.79 g/t AuEq (4.24 m true width)**
- Kora has shown increased grade tenor at depth making the extended strike defined in both the K1 and K2 veins highly prospective and remains open along strike and at depth.

## K1 Vein Long-section (Looking West) - True Thickness (m) Shown

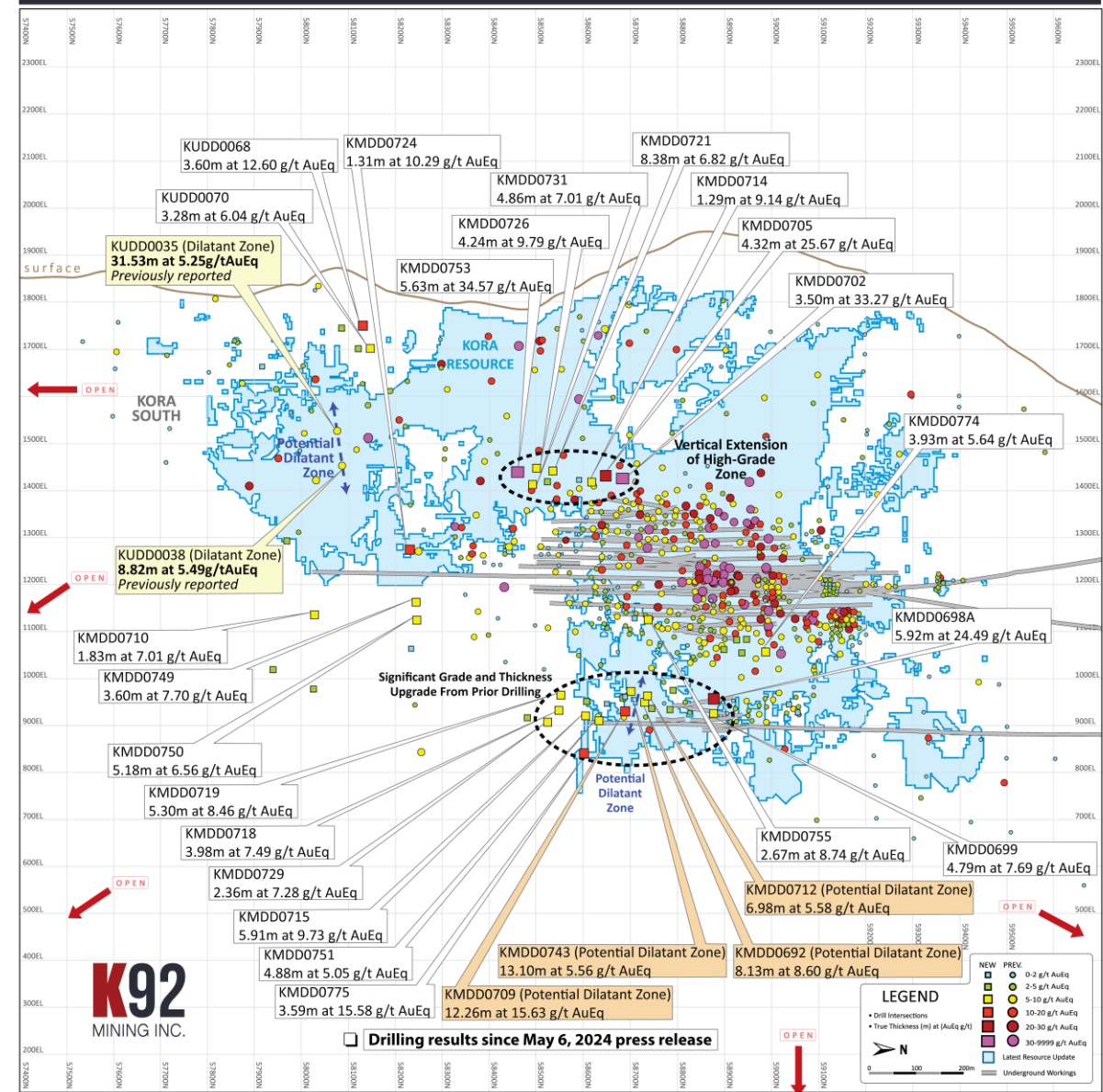



# Latest Drilling Results Kora-Kora South – K1 & K2 Vein Plan View

## Key Facts

- The dilatant zones identified are the first to be drilled with significant drill density, demonstrating large interpreted strike lengths of approximately 60m in K1 and approximately 100m in K2, providing high potential for bulk mining.
- The dilatant zones are in an area previously interpreted to be narrow vein in the mineral resource estimate (September 12, 2023 effective date) and the Updated Integrated Development Plan PEA Case (January 1, 2024 Effective Date), while also recording multiple high-grade intersections.

**The Dilatant Zones feature long strikes, are located only 175 m south of current development, providing a near and medium term boost to the Stage 3 and 4 Expansions**

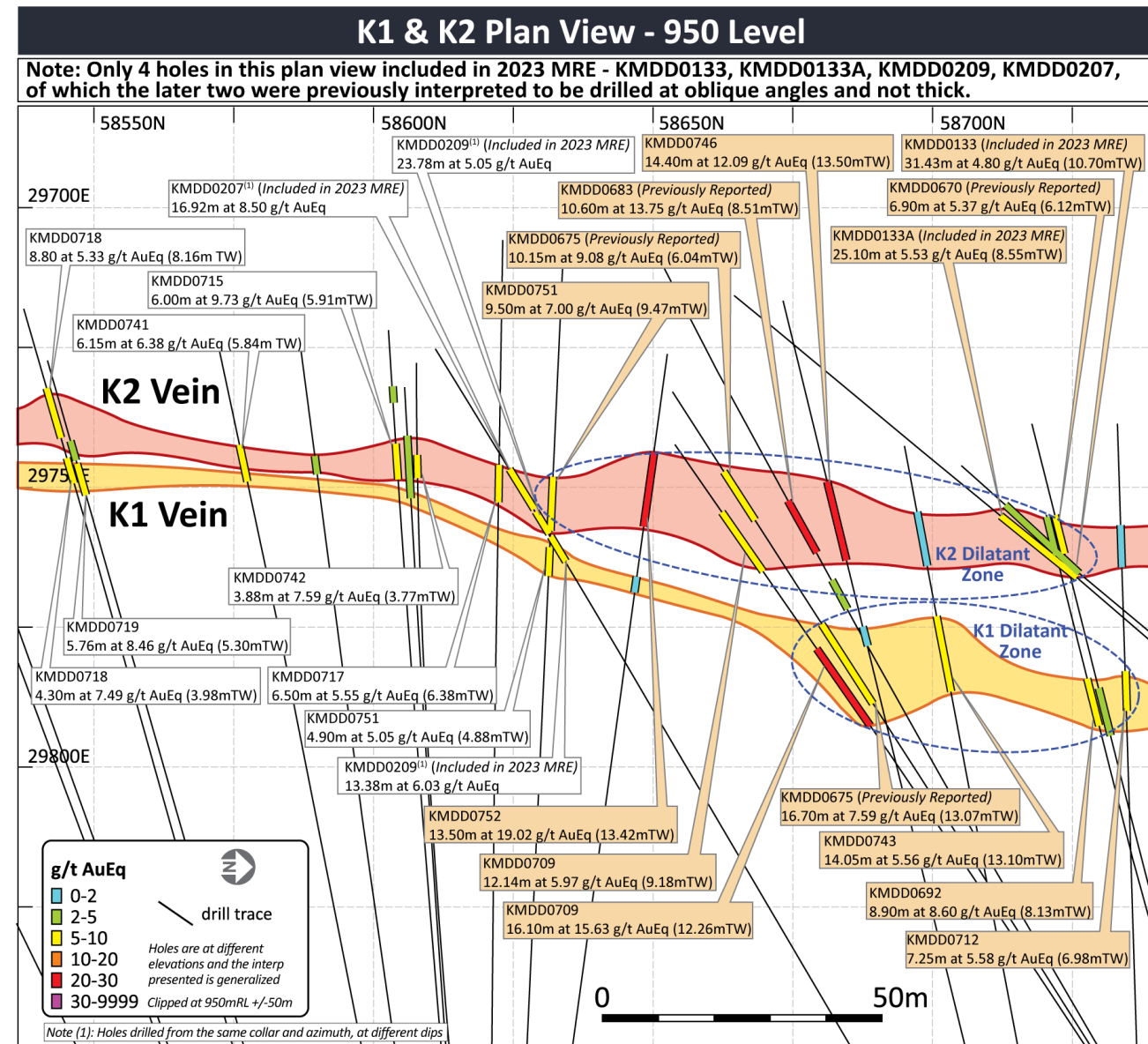

# Latest Drilling Results Judd-Judd South – J1 Vein (December 3, 2024)

## Key Facts

- All holes intersected mineralization
- **Multiple +1 ounce per tonne intersections recorded at Judd, expanding high-grade zone up-dip at significantly higher grade than 2023 resource model:**
  - JDD0251 - 5.00 m at 178.59 g/t AuEq (3.08 m true width)
  - JDD0258 - 3.95 m at 51.67 g/t AuEq (2.45 m true width)
- **Multiple high-grade intercepts were identified beyond the current resource at Judd Deeps and along strike in both directions:**
  - KMDD0729 - 1.30 m at 23.33 g/t AuEq (1.12 m true width)
  - JDD0261 - 1.70 m at 23.20 g/t AuEq (2.57 m true width)
  - JDD0265 - 2.20 m at 15.24 g/t AuEq (1.51 m true width)
  - JDD0266 - 3.47 m at 11.88 g/t AuEq (2.09 m true width)

**Judd, Judd South & Northern Deeps is very underexplored and open in all directions**

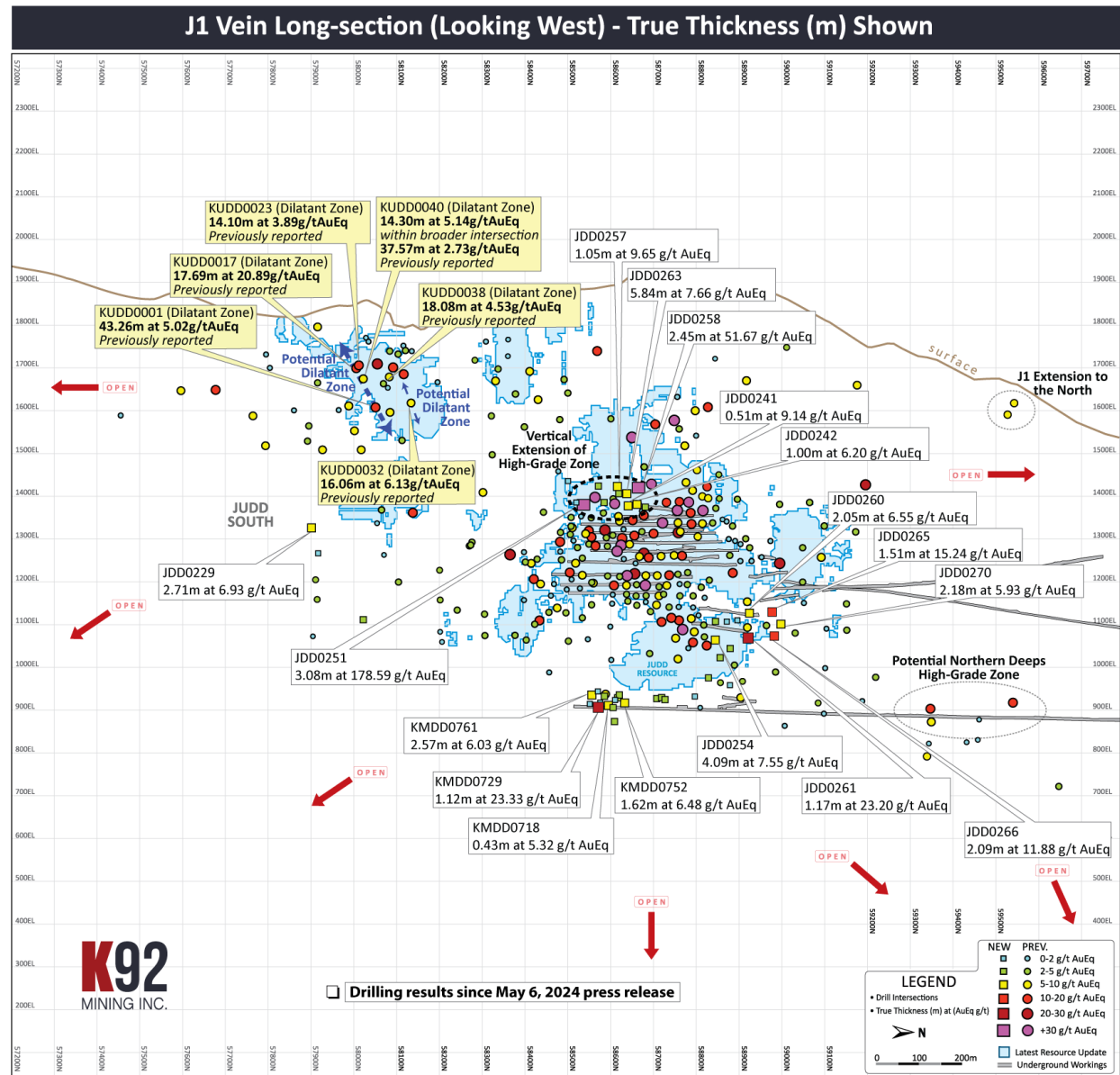

Note: Updated resource outline (effective date Sept 12, 2023) has been overlaid on the long section.



# Copper Grade Tenor Increasing to the South towards A1 Porphyry

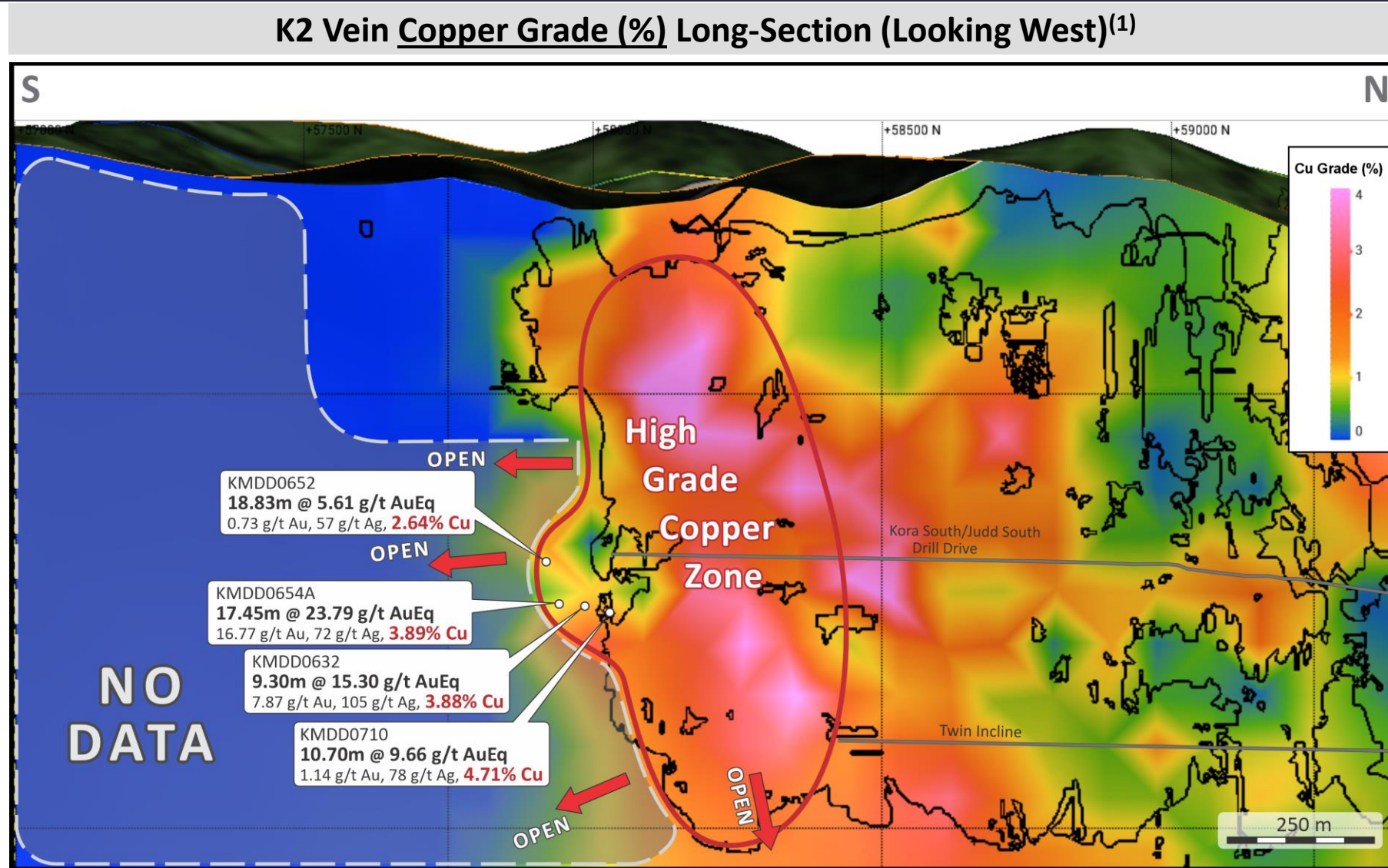



# High Priority Exploration Targets: Arakompa and Maniape

## Arakompa and Maniape Veins Key Facts

- **Arakompa** – Sparsely drilled, open along strike, at depth and along its width
  - Located ~4.5km from Kainantu process plant, with similar mineralization to the producing high grade Kora and Judd vein systems
  - The target size is very large, with mineralization demonstrated from drill holes, rock samples and surface workings for at least 1.7 km of strike, hosted within an ~150-225 m wide mineralized intense phyllic altered package, and exhibits a vertical extent of +500 m
  - Exploration ramping up with the 4<sup>th</sup> rig commenced drilling in early Q3
- **Maniape** – ~1100m strike & 220m known vertical
  - 16 holes drilled, including: **49 m at 4 g/t Au (incl. 12.5 m at 8 g/t Au) and 7 m at 22 g/t**

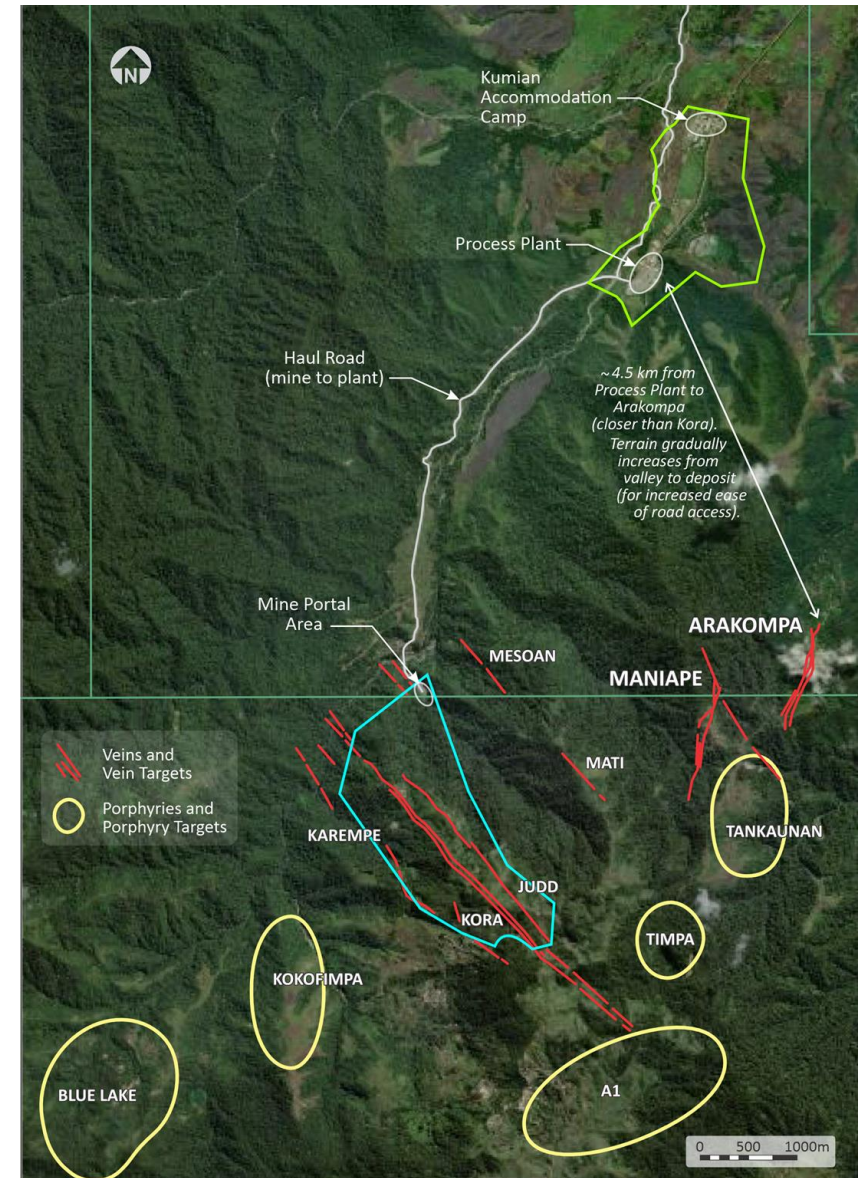
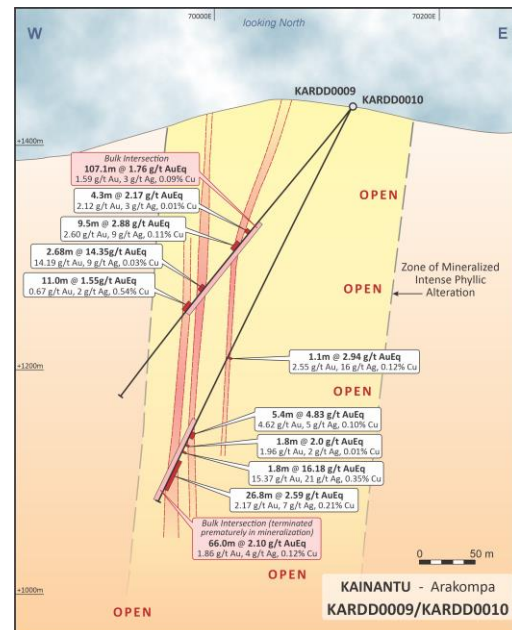
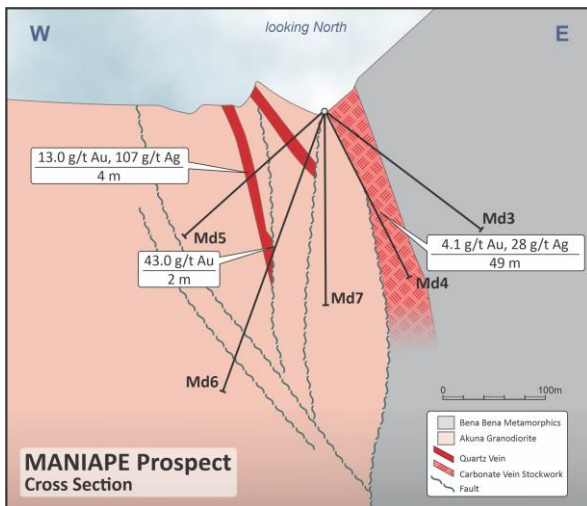

# First Program at Arakompa in 32 Years Deliver Significant Results

## Arakompa Key Facts

- Total of 30 holes reported by K92's maiden drill program to date. The latest results (total of 19 holes) reported on October 22, 2024, with highlights:
- Discovery of potential thick grade zone from two drill holes stepping out 250 m to the South
  - **KARDD0029: 20.6 m at 9.87 g/t AuEq (including 10.7 m at 14.97 g/t AuEq)**
  - **And, ~60 m up-dip, KARDD0025: 12.0 m at 11.16 g/t AuEq within 23.6 m at 9.87 g/t AuEq**
- Significant extension (~250 m) of bulk mineralized tonnage strike to now +750 m, with bulk intersections drilled to date by K92 recording average true thickness of 56 m, and mineralization recorded to a maximum vertical depth of ~350 m to date. Bulk intersection highlights include<sup>(1)</sup>:
  - **KARDD0025: 100.8 m at 1.92 g/t AuEq (250 m step-out)**
  - **KARDD0028: 45.9 m at 1.88 g/t AuEq**
  - **KARDD0011: 86.60 m at 2.12 g/t AuEq**
  - **KARDD0009: 107.10 m at 1.76 g/t AuEq**
  - **KARDD0030: 111.6 m at 1.53 g/t AuEq (125 m step-out)**
  - **KARDD0018: 57.0 m at 1.58 g/t AuEq**
  - **KARDD0006: 94.40 m at 3.14 g/t AuEq**
  - **KARDD0002: 219.8 m at 1.59 g/t AuEq**
- Arakompa hosts significant high-grade lodes overprinted with porphyry style mineralization enabling both bulk and selective mining. High grade lode highlights include<sup>(1)</sup>:
  - **KARDD0018: 1.3 m at 35.7 g/t & 4.0 m at 6.59 g/t AuEq**
  - **KARDD0015: 4.2 m at 6.55 g/t & 3.1 at 5.11 g/t AuEq**
  - **KARDD0011: 3.70 m at 42.35 g/t AuEq**
  - **KARDD0010: 1.80 m at 16.18 g/t AuEq**
  - **KARDD0006: 12.60 m at 19.87 g/t AuEq**
  - **KARDD0030: 5.4 m at 5.88 g/t, 5.53 m at 4.04 g/t, 1.62 m at 33.52 g/t & 1.4 m at 30.99 g/t AuEq (125 m step-out)**
  - **KARDD0009: 6.70 m at 14.35 g/t AuEq**
  - **KARDD0002: 7.20 m at 24.76 g/t, 5.70 m at 9.94 g/t & 5.30 m at 6.06 g/t AuEq**
- Arakompa is open along strike, at depth and only ~40% of corridor strike has been tested

**Arakompa is a very large target and we believe we have only scratched the surface**

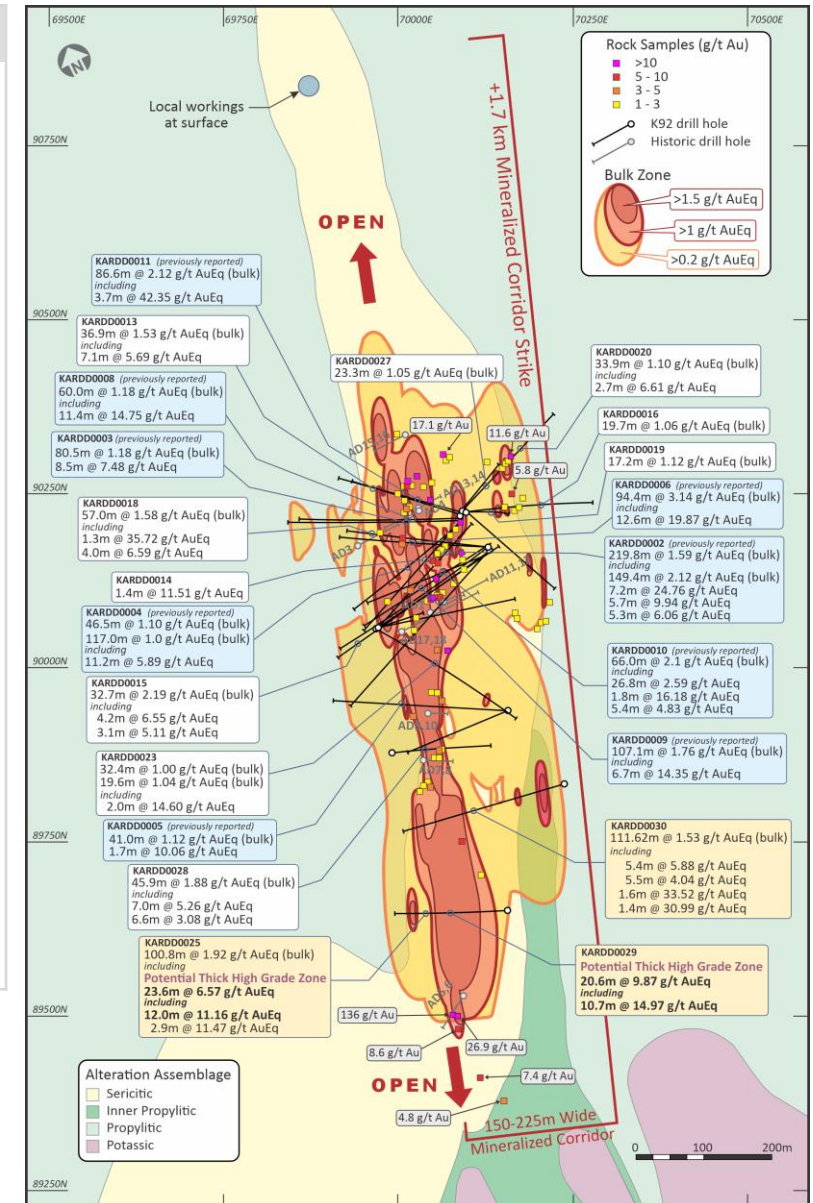





# Arakompa is a Very Large and High Potential Target

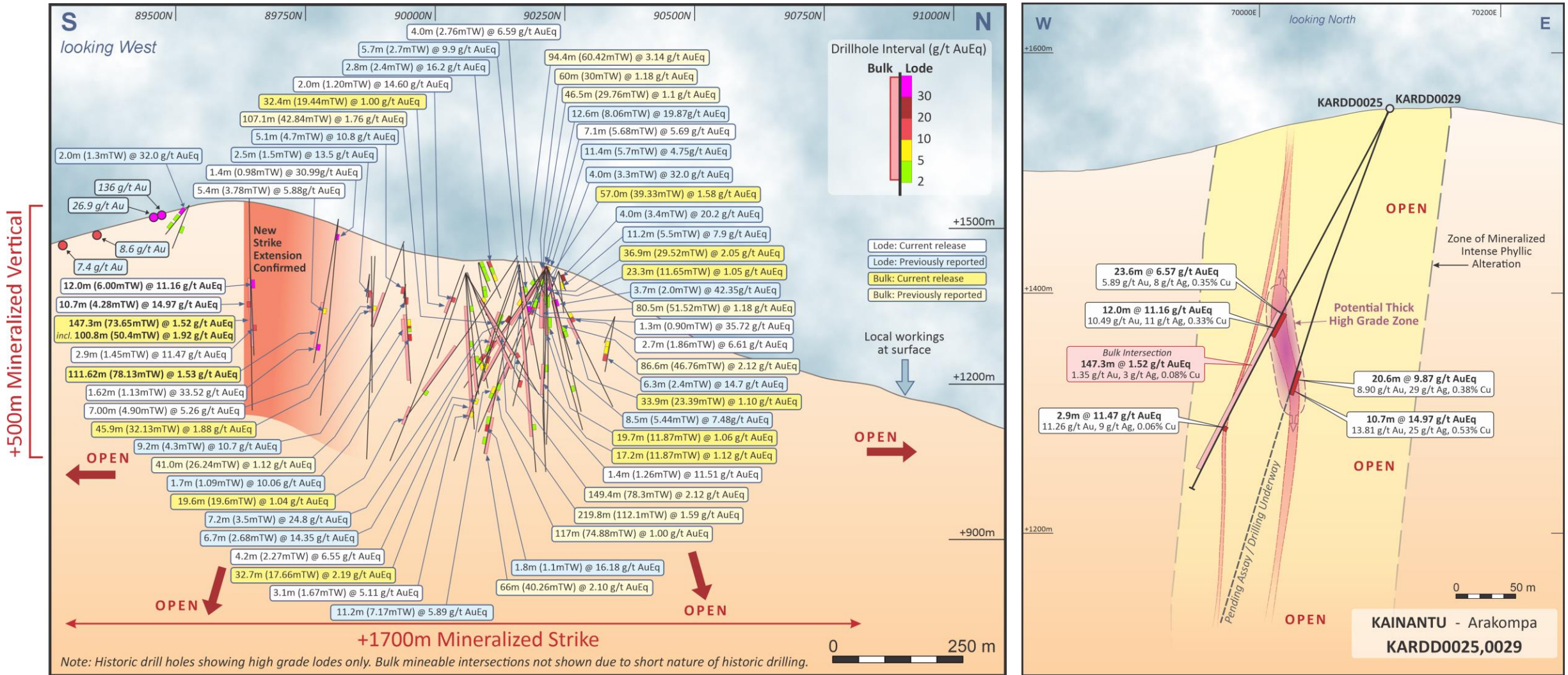

**Arakompa Target is Very Large: +1.7km Strike, +500m Vertical and 150-225m Wide Corridor**

**Open Along Strike, Depth and Width**



# Arakompa Drill Program Rapidly Expanding – 4x Drill Rig Increase Year to Date

**Kainantu Gold Mine Process Plant and Accommodation Facilities Area**



**Driven by the Outstanding Drill Results to Date the Number of Rigs has Increased from 1 at Beginning of the Year to Now Up To 4 Rigs Operating in Since Q3**

**Maiden Resource for Arakompa Targeting late-Q1 /Q2 2025**



# Airborne Geophysics Identifies Many New Targets

## Key Facts

- Advanced MobileMT deep penetrating airborne geophysics flown over the entire ~830 km<sup>2</sup> land package
- First major geophysics program completed on property in +10 years
- **Results demonstrate an extensive untested potential strike length to Kora-Kora South and Judd-Judd South vein systems beyond the A1 porphyry for several kilometres to the SE.**
  - This is demarcated via a High Conductivity Zone
- Results also correlated well with other known mineral deposits and conductive bodies
- Multiple new vein and porphyry targets on all licenses have also been identified.

**Geophysics has outlined the potential to extend Kora-Kora South & Judd-Judd South for kilometres**

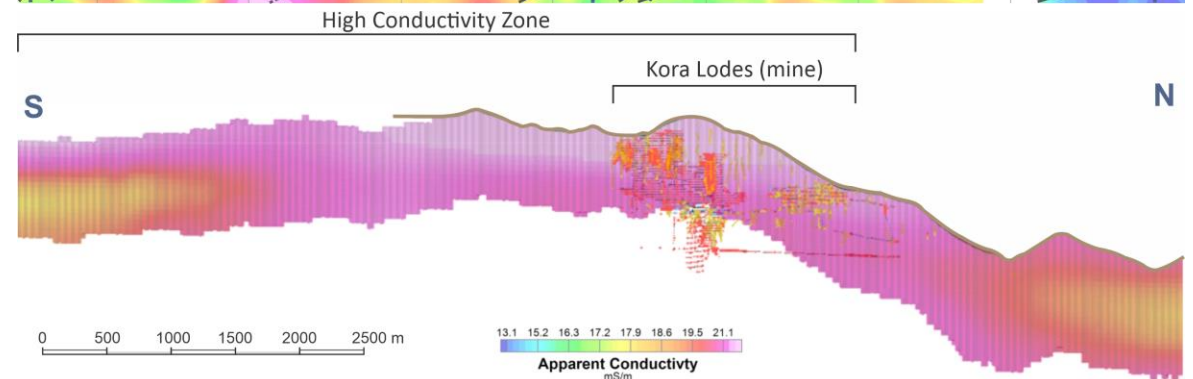
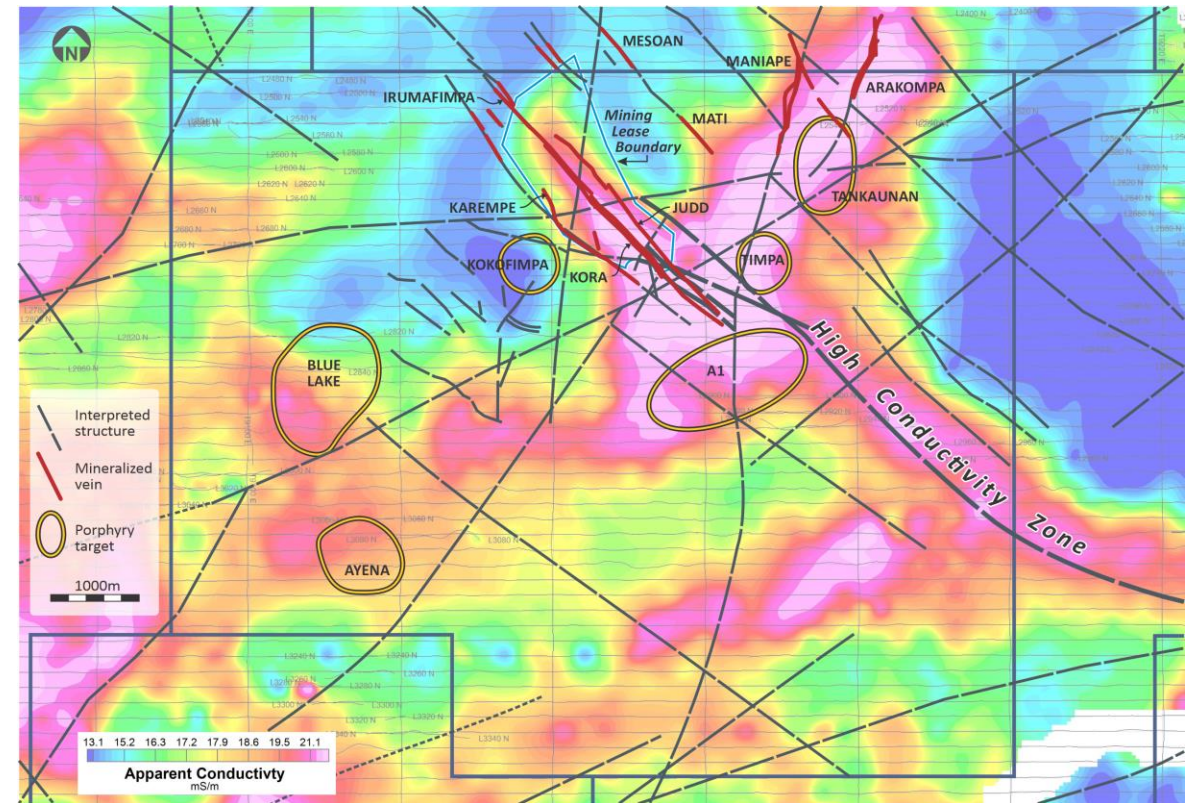

# Exploration Targets Summary

## Porphyry Targets / Deposits

- Tankaunan
- Kokofimpa
- Timpa
- **A1 (Headwaters)**
- **Blue Lake**
- Efontera
- Kathnell
- Yompossa (Yanabo)
- Aifunka
- **Yonki (skarn & porphyry)**
- **Yar Tree**

## High Grade Vein System Targets / Deposits

- Irumafimpa Extension (Kokomo)
- **Kora**
- **Kora South**
- **Judd**
- **Judd South**
- **Karempe**
- Maniape
- **Arakompa**
- **Mati / Mesoan / Bona Creek**

Blue = Drill testing underway or recently completed

Red = Surface sampling program recently completed or underway

Large ~830km<sup>2</sup> land package

Prospective for multiple deposit types  
with many high priority targets

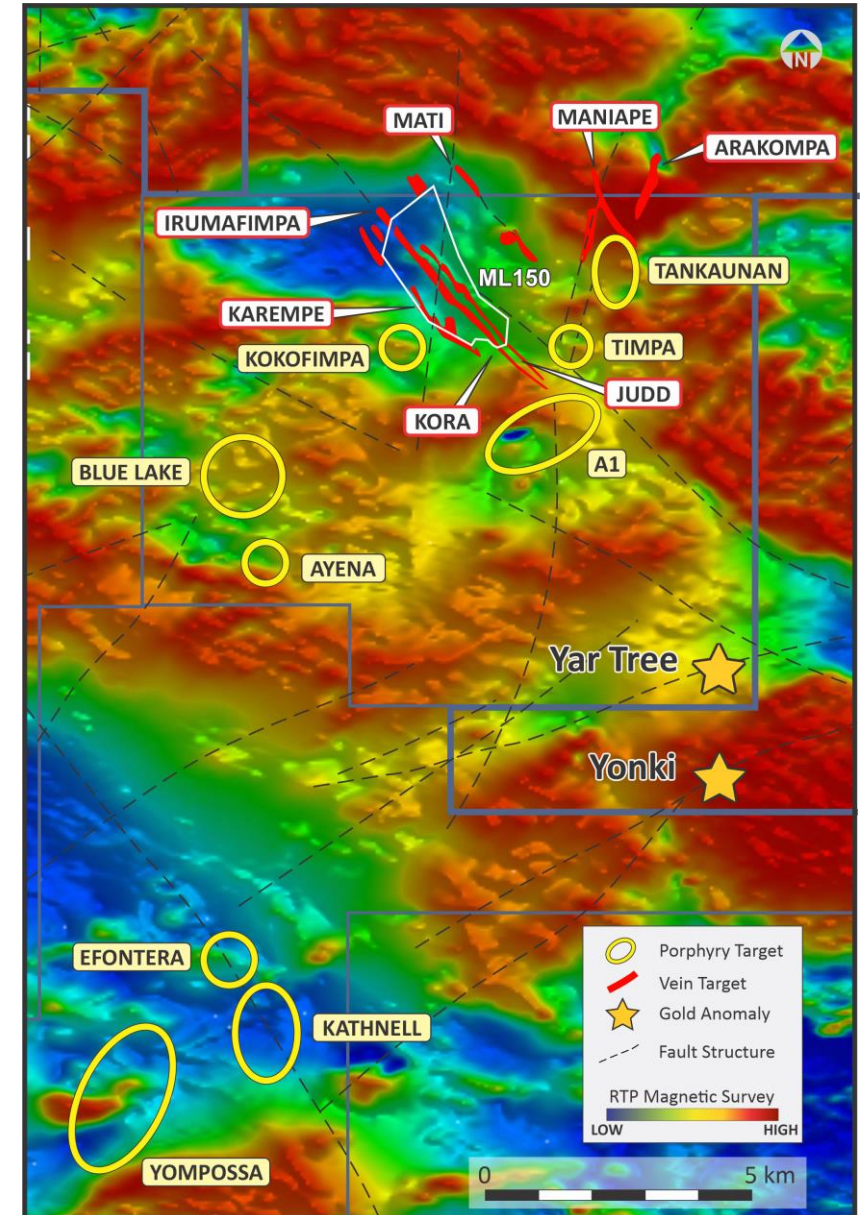



4.6m True Thickness at 116.49g/t Au, 17g/t Ag, 0.96% Cu  
K1 Vein, Kora Deposit  
Kainantu Gold Mine

KMDD-0124  
HD: 65.10m

KMDD-0124  
HD: 66.60m  
R: 1.50m

**K92**  
MINING INC. Appendix

START 33 67-52 ref 2654

KMDD-0124  
HD: 65.20m

0124  
1.70

KMDD-  
HD: 70



# Management & Directors

## Management Team

**John Lewins**  
CEO & Director

Mineral engineer with +35yrs of global experience (Africa, Australia, Asia, N. America & former Soviet Union) at project development, operational and corporate level. Former GM of MIM Holdings, MD of Platinum Australia and Executive Director of African Thunder Platinum SA. Became CEO of K92 in Aug 2017; previously COO.

**David Medilek**  
President & COO

Mining professional with +17 yrs of mining capital markets, corporate strategy and technical operating experience. Former President and VP Business Development & Investor Relations of K92 Mining, Equity Research Analyst at Macquarie Group Limited, Mining Investment Banker at Cormark Securities Inc. and Mining Engineer at Barrick (Western Australia). Mr. Medilek is a licensed Professional Engineer in BC, Canada and CFA® charterholder\*.

**Justin Blanchet**  
CFO

Previously CFO of several TSXV-listed mining companies. Mr. Blanchet has 20 yrs of financial reporting, audit, treasury, business development, and regulatory compliance experience in the mining industry and has worked on international projects throughout the world. Mr. Blanchet is a Canadian Chartered Professional Accountant and a U.S. Certified Public Accountant (Washington).

**Chris Kinver**  
VP Projects & Engineering

Mining engineer with 20yrs of underground operations and mine development experience in PNG, Australia, South America, Africa and the United Kingdom. Former Project Director Kora Expansion, Mining Manager and Evaluation and Studies Manager at K92. Held roles of Project Manager with OceanaGold, Underground Mine Manager with BHP, Underground Mine Manager with Barrick and Principal Engineer at Wardell Armstrong LLP. Mr. Kinver holds a First Class Western Australian Mine Managers' Certificate and registrations with the Institute of Engineers Australia, The Engineering Institution of Zambia, and Registered Engineers of Tanzania.

**Andrew Kohler**  
Interim VP Exploration

Mr. Kohler is a geologist with 30+ years of experience in underground, open-pit, and exploration operations across gold, copper, nickel, and base metals projects. Since joining K92 in 2016, he has served as Chief Geologist and was instrumental in the award-winning discovery of the Kora North Deposit, recognized with the 2021 Thayer Lindsley Award. He has held senior roles with India Resources, Ramu NiCo, Avocet Gold, and Sons of Gwalia, focusing on resource development and drilling programs. He is a member of AusIMM and AIG.

**Philip Samar**  
VP Government & Community Affairs

Mr. Samar has spent 20 years through to 2018 working for the Mineral Resources Authority (MRA) of Papua New Guinea, the government body responsible for regulating the exploration and mineral sector. In his last six years as Managing Director, Mr. Samar had a significant leadership role within the country and has regularly interacted with multiple mining industry stakeholders including: government, international organizations, landowners and foreign investors.

## Board of Directors

**Anne Giardini**  
Chair

Over 35 years' experience as a lawyer, senior executive, director, journalist and author, and has held several senior advisory roles. Former General Counsel and President of Weyerhaeuser's Canadian subsidiary. Ms. Giardini currently serves on the boards of Pembina Institute and CMHC and as Chair of the BC Achievement Foundation. Former Chair of the Greater Vancouver Board of Trade and served on numerous boards including Weyerhaeuser, Nevsun Resources, Thompson Creek Metals, HydroOne, and TransLink. In 2016, Ms. Giardini was made an Officer of the Order of Canada and in 2018 she was admitted to the Order of British Columbia.

**John Lewins**  
See Management Team

**Cyndi Laval**

Lawyer with +25 yrs of experience specializing in areas of mining law, corporate finance, M&A, corporate governance and securities. Currently a Partner in Gowling WLG's Vancouver office. Ms. Laval was also named one of Vancouver's 30 leading lawyers by the National Post and is recognized as a leading lawyer in multiple publications. Prior to joining private law practice, Ms. Laval worked in the TSXV Exchange's policy department.

**Graham Wheelock**

Geologist and mining executive with +40 yrs experience in gold and diamonds, operating in +55 countries, largely with Anglo American and De Beers. Co-founder of Gem Diamonds (LSE), former acting GM at De Beers Namaqualand Mines (S. Africa) in the head office leading the industrial intelligence team for the global mining industry.

**Mark Eaton**

Experienced investment professional with +20yrs experience in equity capital markets, focused on the resource sector. Held the role of MD Global Mining Sales at CIBC, Manager of US Equity Sales at CIBC, and former Partner and Director of Loewen Ondaatje McCutcheon Ltd. Mr. Eaton is the current Executive Chairman and former CEO of Belo Sun Mining and has served as director or executive of several mining companies.

**Saurabh Handa**

Chartered Professional Accountant with diverse senior experience in finance, mergers and acquisitions and multi-jurisdictional public company disclosures. Currently Principal of Handa Financial Consulting Inc. Former CFO of Titan Mining Corp., VP, Finance of Imperial Metals Corp., CFO of Meryllion Resources Corp., CFO of Yellowhead Mining Inc., Controller for SouthGobi Resources Ltd. and Senior Staff Accountant at Deloitte and Touche LLP.

**Nan Lee**

Professional Engineer with over 30 years of experience as a mining and geo-environmental engineer, project manager, senior executive, and advisor in the mining industry. Ms. Lee's experience in the uranium sector includes 15 years as an independent consultant leading environmental assessments and managing preliminary feasibility studies for tailings management facilities and a greenfield mine development proposals. More recently, Ms. Lee was with UEX Corporation as VP of Project Development, providing strategic direction for development of projects and project evaluations for potential acquisitions, in addition to managing economic studies.

# Kora Deposit Overview & Mining Conditions Summary

Deposit:	<b>Intermediate Sulphidation</b> <b>Multiple sub-vertical Au-Cu-Ag sulphide veins</b> <b>Focus is on the K1 and K2 veins, with the system also hosting other veins and link structures</b>
AuEq Grade:	✓ <b>10.2g/t (3g/t cut-off – M&amp;I) with multiple higher-grade zones (+20g/t)</b>
Thickness:	✓ <b>~3-5m average range</b>
Orientation:	✓ <b>Sub-Vertical</b>
Continuity:	✓ <b>Highly Continuous</b>
Size Potential:	✓ <b>+1.5km strike (open) by +1km vertical (open)</b>
Access:	✓ <b>Incline ramp access (deposit at higher elevation than portal), providing significant operational efficiencies (dewatering and materials transport) through leveraging gravity</b>
Geotech:	✓ <b>Competent – Amenable to long hole on both K1 and K2 Veins</b>

**Kora has the ‘right ingredients’  
for an efficient and productive underground mine**

# Judd Deposit Overview & Mining Conditions Summary

Deposit:	<b>Intermediate Sulphidation</b> <b>Multiple sub-vertical Au-Cu-Ag sulphide veins, located ~150-200m east of Kora</b> <b>Focus is on the J1 vein, with the system also hosting at least three other veins</b>
AuEq Grade:	✓ <b>8.7g/t (3g/t cut-off – M&amp;I) with higher grade zones (+15g/t)</b>
Thickness:	✓ <b>~3-5m average range</b>
Orientation:	✓ <b>Sub-Vertical</b>
Continuity:	✓ <b>Highly Continuous</b>
Size Potential:	✓ <b>Open in all directions – high grade underground was discovered recently in Q4 2020 and limited exploration completed to date</b>
Access:	✓ <b>Leverages Kora’s infrastructure resulting in limited waste development required to access the deposit. Like Kora, deposit is above main infrastructure, providing significant operational efficiencies (dewatering and materials transport) through leveraging gravity</b>
Geotech:	✓ <b>Competent – Amenable to highly efficient long hole on J1</b>

**Solid Performance to Date from Production Stopping at Judd**



# Kainantu Consolidated NI 43-101 Resources

	Tonnes	Gold		Silver		Copper		Gold Equivalent	
	mt	g/t	moz	g/t	moz	%	kt	g/t	moz
<b>Kora Deposit Resource Summary (September 12/2023)</b>									
Measured	3.7	8.7	1.0	21	2.5	1.2	45	11.0	1.3
Indicated	3.1	7.0	0.7	22	2.2	1.3	41	9.4	1.0
<b>Measured &amp; Indicated</b>	<b>6.9</b>	<b>7.9</b>	<b>1.8</b>	<b>21</b>	<b>4.7</b>	<b>1.3</b>	<b>86</b>	<b>10.2</b>	<b>2.3</b>
Inferred	14.3	5.6	2.6	29	13.2	1.6	231	8.6	3.9
<b>Judd Deposit Resource Summary (September 12/ 2023)</b>									
Measured	0.4	9.1	0.12	19	0.2	0.8	3	10.6	0.14
Indicated	0.8	6.4	0.17	16	0.4	0.7	6	7.8	0.21
<b>Measured &amp; Indicated</b>	<b>1.2</b>	<b>7.2</b>	<b>0.29</b>	<b>17</b>	<b>0.7</b>	<b>0.8</b>	<b>9</b>	<b>8.7</b>	<b>0.35</b>
Inferred	2.3	6.3	0.45	16	1.1	0.8	17	7.7	0.56
<b>Irumafimpa Resource Summary (March 2/2017)</b>									
<b>Indicated</b>	<b>0.56</b>	<b>12.8</b>	<b>0.23</b>	<b>9</b>	<b>0.2</b>	<b>0.28</b>	<b>17</b>	<b>13.4</b>	<b>0.24</b>
<b>Inferred</b>	<b>0.53</b>	<b>10.7</b>	<b>0.19</b>	<b>9</b>	<b>0.2</b>	<b>0.27</b>	<b>34</b>	<b>11.5</b>	<b>0.20</b>
<b>Consolidated</b>									
Total Measured	4.1	8.8	1.2	20	2.7	1.2	48	10.9	1.5
Total Indicated	4.5	7.6	1.1	19	2.8	1.1	64	9.6	1.4
<b>Total Measured &amp; Indicated</b>	<b>8.7</b>	<b>8.1</b>	<b>2.3</b>	<b>20</b>	<b>5.5</b>	<b>1.1</b>	<b>112</b>	<b>10.2</b>	<b>2.9</b>
<b>Total Inferred</b>	<b>17.1</b>	<b>5.8</b>	<b>3.2</b>	<b>26</b>	<b>14.5</b>	<b>1.5</b>	<b>282</b>	<b>8.6</b>	<b>4.7</b>

# Significant Potential to Grow Resource Size at Blue Lake

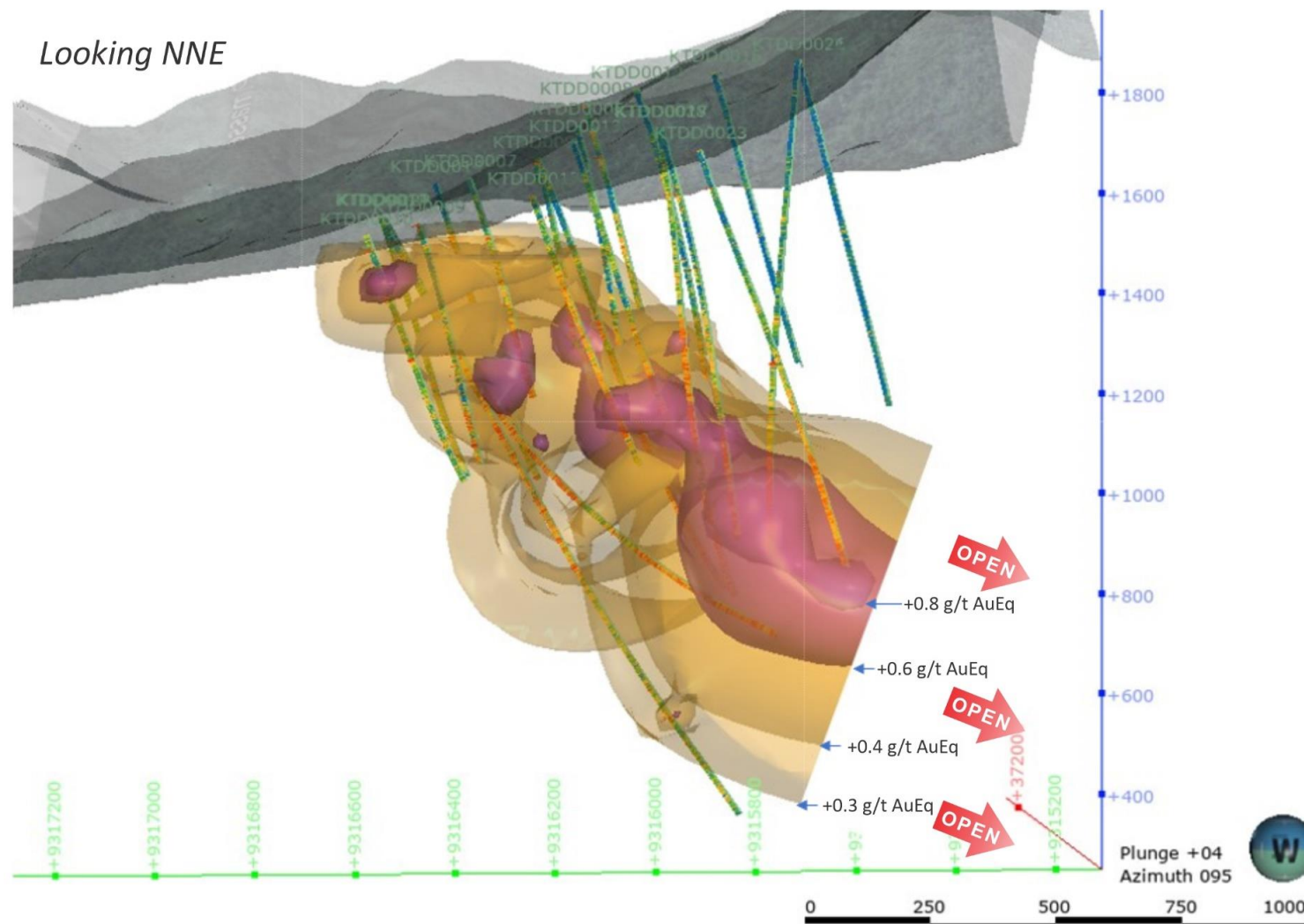

**10.8 moz AuEq / 2.9 blbs CuEq Maiden Inferred Resource Declared in August 2022  
Grade Tenor Increasing with Depth & High Grade Potassic Core is Open at Depth**

# 10.8 moz Maiden Blue Lake Resource (August 2022)

Large 10.8 moz AuEq / 4.7 blbs CuEq  
Inferred Resource

Nearly every hole hit – Discovery Cost of  
~\$650/oz AuEq per m or <\$1/oz AuEq

In-pit resource and  
higher grade core open at depth

In Papua New Guinea, Porphyries Tend  
to Cluster – Multiple Targets Nearby

Blue Lake Resource Summary (August/2022)

	Tonnes	Gold		Silver		Copper		Gold Equivalent		Copper Equivalent	
	mt	g/t	moz	g/t	moz	%	Blb	g/t	moz	%	Blb
<b>Blue Lake</b>											
<b>Inferred</b>	<b>549</b>	<b>0.21</b>	<b>3.7</b>	<b>2.42</b>	<b>43.0</b>	<b>0.23</b>	<b>2.9</b>	<b>0.61</b>	<b>10.8</b>	<b>0.38</b>	<b>4.7</b>

- Estimates are based on Technical Report titled, "Independent Technical Report, Mineral Resource Estimate Blue Lake Porphyry, Kainantu Project, Papua New Guinea".
- The Independent and Qualified Person responsible for the mineral resource estimate is Simon Tear, P.Geo. of H & S Consultants Pty. Ltd., Sydney, Australia, and the effective date of the Mineral Resource is 1st August, 2022.
- Mineral resources are not mineral reserves and do not have demonstrated economic viability.
- Resources were compiled at 0.1, 0.2, 0.3, 0.4, 0.5, 0.6 g/t AuEq cut-off grades.
- Density was based on 2,473 measured density data recordings (weighed core trays and measured core) which were composited and subsequently modelled unconstrained using Ordinary Kriging. Reported tonnage and grade figures are rounded from raw estimates to reflect the order of accuracy of the estimate.
- Minor variations may occur during the addition of rounded numbers.
- Estimations used metric units (metres, tonnes and g/t)
- Gold equivalents are calculated as  $AuEq = Au\ g/t + Cu\% * 1.607 + Ag\ g/t * 0.0125$ . Copper equivalents are calculated as  $CuEq = Cu\% + Au\ g/t * 0.006222 + Ag\ g/t * 0.00007778$ . Gold price US\$1,600/oz; Silver US\$20/oz; Copper US\$3.75/lb.





**John Lewins**  
**CEO & Director**

Contact:  
David Medilek, P.Eng., CFA  
President & COO

E-mail: [dmedilek@k92mining.com](mailto:dmedilek@k92mining.com)  
Phone: +1 (604) 416 4445

17t Bucket Loader  
Sandvik LH517i LHD  
Kainantu Gold Mine  
Papua New Guinea